



WEATHER: Fair. GLENDALE, LOS ANGELES COUNTY, CALIFORNIA, SATURDAY, SEPTEMBER 15, 1923 Sixteen Pages VOL. XIX. NO. 321

DIKTATOR RULES SPAIN WITH BAYONETS

SPEED TRAP PLEA MADE BY CITIES' OFFICIALS

League of Municipalities at Hotel Coronado Considers New Auto Law By GIL A. COWAN INFORMATION received today from the office of Governor Richardson at Sacramento...

Executive Warns Okla. Solons to Keep Hands Off

OKLAHOMA CITY, Okla., Sept. 15.—The legislature of Oklahoma was warned today by Governor Walton to make no attempt to meet for an investigation of martial law situation...

KIWANIANS NAME NEW COMMITTEES Civic Welfare Topics Occupy Attention of Members at Weekly Meet

Formulation of plans, appointment of committees for the coming year and an informal discussion of the various civic welfare questions which Glendale Kiwanis should become interested...

U. S. OFFERS LOAN TO JAPAN

All Foreigners in Stricken Areas Safely Removed; Relief Speeds Ahead By DUKE N. PARRY For International News Service KOBÉ, Sept. 15.—All Americans and other foreigners have been safely removed from the razed sections of Tokyo and Yokohama...

Mexico's President Welcomes Party of Visitors From Here

Bond Of Understanding and Sympathy Marks Relations Of Two Republics As Differences Are Settled, Declares Obregon MEXICO CITY, Sept. 15.—President Alvaro Obregon yesterday, in welcoming the members of the Los Angeles Chamber of Commerce trade excursion to Mexico City...

PRINCESS IS FREED FOR SLAYING

Mme. Marie Marguerite Fahmy Cheered by Big Crowds in London LONDON, Sept. 15.—Mme. Marie Marguerite Fahmy, beautiful French woman, today was acquitted in Old Bailey court of the murder of her husband, Prince Ali Kamel Bey Fahmy...

Police Trailing Slayer Suspects in Cafe Murder

LOS ANGELES, Sept. 15. While police detectives closed in on the trail of two men believed to be the slayers of Edward "Babe" Hall, proprietor of a fashionable cafe rendezvous near Breenmore, early today, a man and a pretty girl were held by the police as material witnesses of the mysterious murder...

FIGHTING AT BARCELONA AND BILBOA REPORTED

General Estella Prepares to Use Mailed Fist in Spanish Revolt MADRID, Sept. 15.—General Estella, who was appointed premier by the military directory, today declared martial law throughout Spain. Disturbances were reported from some quarters. Shooting occurred at Barcelona and Bilbao...

TWO HIT BY CARS IN DAY'S CRASHES

Milton Stocks, Age 10, and Dr. W. Butterfield Are Autoists' Victims Two persons were slightly injured when struck by automobiles yesterday afternoon in Glendale. Milton Stocks, 10-year-old son of Mrs. Vera Stocks, 123 North Everett street, today is wearing a number of bandages to protect bruises...

85,800 IN CROWD THAT SAW FIGHT

Gate Totals \$1,250,000 of Which Uncle Samuel Gets \$160,000 WASHINGTON, Sept. 15.—Uncle Sam's share of the gate receipts at the Dempsey-Firpo fight will be approximately \$160,000 in admission taxes alone, the internal revenue bureau announced today.

Rail Board Wins Fight to Funds

SACRAMENTO, Sept. 15.—Early settlement of the entire (Continued on Page 8)

LEGION MEMBERS HEAR KARR TALK

Organization is Destined to Exercise Influence in United States, Claim George B. Karr of 1150 North Louise street was the speaker last night at the weekly session of Post 127 of the American Legion...

Quake Refugees Relate Escapes

Women Freed From Debris as Flames Creep Nearer Wrecked Building By EDNA LEE BOOKER For International News Service KOBÉ, Sept. 15.—Stories of miraculous escapes from death by Americans continue to be related here today as refugees pour into Kobe from the devastated sections of Tokyo and Yokohama...

Women Freed From Debris as Flames Creep Nearer Wrecked Building

By EDNA LEE BOOKER For International News Service KOBÉ, Sept. 15.—Stories of miraculous escapes from death by Americans continue to be related here today as refugees pour into Kobe from the devastated sections of Tokyo and Yokohama...

ST. JAMES WINS

BELMONT PARK, Sept. 15.—The \$75,000 futurity for the 2-year-olds over six furlongs was won this afternoon by St. James.

LATEST NEWS

FIUME CRISIS REPORTED NEAR SETTLEMENT PARIS, Sept. 15.—A final settlement of the Fiume crisis was indicated today when Serbia agreed to file the treaty of Rapallo with the secretary of the League of Nations...

BUILDING TOTAL NEAR 7 MILLIONS

Permits Issued in September Reach \$314,447 as More Homes Planned Glendale's building record early next week will reach the seven million dollar mark! Over \$12,000 worth of permits were issued yesterday increasing the total for the month so far to \$314,447...

FLIGHT MAJOR DEAD

DAYTON, Ohio, Sept. 15.—Major E. L. Napier, flight surgeon at McCook field, was instantly killed today when his plane crashed to the center of McCook field from an altitude of 1500 feet.

BANKER ON VACATION

D. H. Smith, manager of the Pacific Southwestern Trust & Savings Bank, is spending a month's vacation in Iowa, where he will visit friends in various cities before returning.

STOCK BROKERS FAIL

NEW YORK, Sept. 15.—Another financial district crash was recorded today, when involuntary petition in bankruptcy was filed in federal court against Atlas Kuffer and company, stock brokers.

EVENING NEWS FIGHT EXTRAS, ALSO BULLETIN SERVICE, ARE GLENDALE'S GREAT KNOCKOUT THE GLENDALE EVENING NEWS extras on the Dempsey-Firpo fight last night were knockouts! They were first by a wide margin in the Glendale, Burbank and Eagle Rock territory...

**Spor's Drug Store**  
Phone Glen. 123

**AWNINGS**  
MADE TO ORDER  
LENDALE AWNING & TENT CO.  
22 S. GILLIAM, Sole Owner  
W. T. Brand, Phone Glen. 184

**The WEBB BEAUTY SHOP**  
DR. HARRIETT MILLINGS  
We carry a full line of the quality hair goods and Dr. Miller's Toilet Preparations.  
To make your appointment—PHONE GLEN. 3200  
Take elevator to mezzanine floor

**Our Invalid Coach**  
Promptly Responds to Calls Day or Night  
Phone Glendale 360

**JEWEL CITY UNDERTAKING COMPANY**  
Inc.  
Mr. and Mrs. J. E. Phillips  
202 N. Brand, Glendale, Cal.

**The Singer Sewing Machine Co.**  
100 N. Brand  
All Makes Sold Repaired and Rented

**E. W. Clock Auto Electric Co.**  
Brand at Colorado, Glendale, Calif.  
Ph. Gl. 5. "Thru Service We Grow"

**Ask for Glendale Cream**  
It's the Best

**Dr. Marlenee**  
Optometrist—Ophthalmologist  
20 YEARS A SPECIALIST  
Office Phone—Glen. 2200  
108 E. Broadway, Glendale, Cal.

**Dr. Warren Z. Newton**  
EYE STRAIN SPECIALIST  
OPTOMETRIST  
Optical Department with Arthur H. Dibbers  
121 NORTH BRAND BLVD.

**JAMES A. BELVEA, M. D.**  
Nervous and Mental Diseases  
Suite 4 and 5, Central Bldg., 111 E. Broadway, Glendale, Calif.  
Residence Phone Glen. 1222-W  
Office Phone—Glen. 2200, Office Hours, 10 to 12; 2 to 5, or by Appointment.

**DR. H. R. BOYER**  
PHYSICIAN AND SURGEON  
Sec. Trust & Savings Bank Bldg.  
Office Hours, 2 p. m. to 5 p. m. or by Appointment  
125 W. Milford Res. Ph. Gl. 1207

**HARRY V. BROWN, M. D.**  
DAVID A. BAKER, M. D.  
Physicians and Surgeons  
Office 118 W. Wilson Ave. near Brand Bldg., Glendale, Cal.  
Office Hours, 2 to 4 p. m., or by appointment.

**Glendale Evening News**  
Entered as second-class matter January 12, 1922, at the postoffice at Glendale, Calif., under act of congress of March 3, 1879. Published daily except Sunday.

**Read and Use for the BEST RESULTS**  
Glendale Evening News  
WANT ADS

**Personal Mention**

Mrs. E. Arthur Kresling of 708 East Elk avenue, returned several days ago from Coronado, where she spent the past two months vacationing.

Mrs. Rachel Campbell of Redondo Beach, was a guest last week at the home of Mrs. Hattie E. Gaylord of 1218 East Stanley avenue. Mrs. Campbell is Mrs. Gaylord's aunt.

Mrs. Anna S. Durrant and Edward Durrant of 1111 East California street, recently returned from Seattle, Washington where they spent several days with relatives and friends.

Mr. and Mrs. George L. Aiken, who recently came to southern California from St. Louis, were visitors in Glendale Friday. They are contemplating making their permanent home here.

Mr. and Mrs. L. P. Abell and daughter, Alma Louise, who have been living for the past few months in Verdugo Woodlands, have returned to their home at 3444 Atwater avenue.

Misses Georgia and Dorothy Young of 517 North Maryland avenue have been spending the week in Los Angeles with their mother, Mrs. Ernest Wirsching, who is very seriously ill.

Mr. and Mrs. Harry Marple of 1339 Glenwood road were guests of Mr. and Mrs. Ralph Robinson of Burbank several nights ago. The two families were neighbors in Tropic several years ago.

Baron and Baroness De Ropp of 520 South Brand boulevard entertained at their guests last evening Mrs. Milton Armstrong, Dorothy Armstrong Welcome and Dr. and Mrs. C. L. Marlenee.

Friends of Miss Estelle Nicholson of 210 North Belmont street, who has been quite ill for some time at a local sanitarium will be glad to learn she is improving and slowly regaining her strength.

Mr. and Mrs. N. A. Sloan and Mrs. Ernest Deeds, all of this city, left this morning for a week-end camping trip in the San Bernardino mountains, near Arrowhead lake.

Mr. and Mrs. William Decker of Los Angeles were dinner guests Thursday night at the home of Mr. and Mrs. F. J. Knight of 526 Kenwood street. The two families were formerly neighbors in Los Angeles.

Miss Margaret Johnson of Huntington Park, formerly of this city, was a visitor with Glendale friends Friday afternoon. Miss Johnson is attending classes at the University of Southern California, where she is in her third year.

Mr. and Mrs. F. M. Follick and son and daughter, Carl and Marion of Bloomington, Ill., are now permanently located at 209 North Verdugo road. The Follicks have been visiting at the home of their nephew and niece, Mr. and Mrs. Edwin S. Dodds of 421 Gilbert street.

Mr. and Mrs. B. W. Bowling of East Harvard street returned yesterday from a three weeks' motoring trip to San Francisco and other points of interest in the northern part of the state. They spent several days in San Francisco at the home of Mr. Bowling's brother, Howard J. Bowling.

Mr. and Mrs. Stephen Mader, of Des Moines, Iowa, were the house guests of their niece, Mrs. Georgia K. Waggoner, of 526 South Central avenue, the past week. Mr. and Mrs. Mader are touring the west and will return to their home through the Canadian Rockies, after visiting scenic points on the Pacific coast.

Mr. and Mrs. F. O. Haskell and children, Norma and Harlan, of 656 West Broadway, are home from an enjoyable vacation motor trip north. Leaving Glendale, they motored up by way of Bishop to Mammoth and Mono lakes. From there they journeyed over the Tioga pass into Yosemite valley. They returned home by the coast route after an outing of ten days.

Dick Groves of Fort Worth, Texas, is visiting his son and daughter-in-law, Mr. and Mrs. C. H. Groves of 1213 East Colorado street. Mr. Groves made the trip here via automobile and expects to remain about three weeks.

This is Mr. Groves' second visit to Glendale, having spent several weeks here last year and states he is surprised at the remarkable growth Glendale has made in such a short time.

Mr. and Mrs. B. L. Cline and son Ed, of 124 North Orange street, have returned home after an enjoyable three weeks' motor trip in the northern part of the state. They went via the coast route, returning home the inland route. They visited San Francisco, Sacramento, Lake Tahoe, and spent several days at Fresno with relatives. They also attended the State Fair. They report a very interesting trip, but state they are glad to return to Glendale.

**COUGHS DISTURB SCHOOL WORK**  
School teachers should give the same advice to children who have coughs as did this Florida teacher. I recommend FOLEY'S HONEY AND TAR to the children in my school who had the 'flu' and good results came whenever it was used," writes Mrs. L. Armstrong, Okeechobee, Florida. Foley's Honey and Tar contains no opiates. Ingredients printed on the wrapper. Quickly relieves colds, coughs and croup.  
Glendale Pharmacy, 638 East Broadway; Hub Pharmacy, Glendale and Colorado; Acacia Pharmacy, 922 South Glendale Avenue.—Advertisement.

Mr. and Mrs. W. H. Robinson recently moved from 324 West Milford street to 451 Riverdale drive.

Earl Ortman, who has been visiting for the past several days with Mr. and Mrs. A. J. Maxwell of 400 West Stocker street, has returned to his home in Topeka, Kan.

Miss Maud E. Maxwell of 820 West Doran street left Thursday for the east, where she will remain for a month, visiting with relatives and friends. She will visit in Topeka, Kan., and Kansas City, Mo.

Mrs. E. Kraft and three children of Oakland, who have been visiting with Mr. and Mrs. Henry Meek of 321 East Maple avenue, has decided to make southern California their home and have located at Culver City.

Rev. C. A. Cole, who has just returned from his vacation, will occupy the pulpit tomorrow at Central Christian church. In the morning he will preach on "International Convention" and in the evening an evangelistic sermon.

Mrs. H. L. Redd and daughter, Cleo, of 214 East Garfield street, and their guest, Mrs. Cleo Fisher of Ohio, arrived home today from a three months' visit in Honolulu.

Fisher will remain in Glendale a month before going on to her home in Ohio.

Mr. and Mrs. W. W. Evans, who have been visiting for the past several days with Mr. and Mrs. C. M. Pomeroy of 1212 East Windsor road, left yesterday via automobile for their home in Boise, Idaho. Mr. Evans is Mrs. Pomeroy's uncle.

Mr. and Mrs. Claud Spencer of 602 West Elk street left today for a month's trip that will take them to San Francisco, Salt Lake City, St. Louis and Kansas City. During their absence their home will be occupied by Mrs. Ora Asher and daughters of Phoenix, Ariz.

Mr. and Mrs. E. L. Schuyler of 330 West Ivy street are having the pleasure of entertaining at their house guest, C. A. Garrett of Wyland, Mich. Mrs. Garrett and children will follow later and it is their intention to make their permanent home here.

Mrs. J. J. Allison and three children, Burchell, Billy and Bobby, of New York City, are visiting with Mrs. Allison's parents, Mr. and Mrs. F. S. Madden, Sr., of 453 West Oak street. They will spend the winter here. Mr. Allison is expected to arrive here in a few weeks.

Mr. and Mrs. Theo. H. Menk of 143 South Isabel street are having the pleasure of entertaining at their house guests, Mrs. Menk's brother-in-law and sister, Mr. and Mrs. William H. Sippel and four children and their friend, Mrs. Coates of Lemoore, Cal. They expect to return to their home on Monday.

Mrs. Emma M. Cline of 459 West Broadway entertained members of the Los Angeles K. Y. T. S. card club at luncheon at the Egyptian Village, and later at her home, where cards were enjoyed.

Those present included Mrs. Quigg, Mrs. M. Smith, Mrs. Kirkland, Mrs. Gaugler, Mrs. E. Danney, Mrs. P. Tripp, Mrs. S. Weingard and the hostess, Mrs. Emma M. Cline.

Mrs. Perry O. Crawford and daughter, Dora, and son, Perry Jr., and Master Kenneth, who have been the house guests for the past two weeks of Mr. and Mrs. J. F. Crawford of 1116 South Glendale avenue, left recently for Palo Alto for a two weeks' visit with Mrs. Crawford's mother, Mrs. Scholze, before returning to their home in Medford, Ore. Mrs. Crawford visited Glendale two years ago, and was greatly surprised at the remarkable growth Glendale has made in such a short time.

PERHAPS the greatest prize fight in history was staged in New York last night. Jack Dempsey obtained his heavyweight crown in a battle such as is seldom seen, sporting writers tell us.

The Glendale Evening News was glad to accommodate a record crowd, it was pleased to first serve the waiting public with the latest news, and it speaks thereof in other columns.

Credit, however, for the achievement is due the loyal organization of the office, as well as the boys on the streets who sold the papers. It was so quickly, so thoroughly done, this publication of an extra edition and record time last night, that it bespeaks the efficiency of every member of the staff.

The people of Glendale must realize that the transition of the country weekly of ten years ago into a metropolitan institution has been accomplished by The Glendale Evening News.

Saturday is always looked upon as a day of automobiles. The columns of The Glendale Evening News. Therefore, we present two current editorials, one from The Santa Ana Register, commenting on the fact that there are more motor cars than families. It says:

If the rest of the world takes to buying American-made automobiles all will be well. Otherwise, there seems to be signs of motor congestion ahead in America.

According to a reliable bank bulletin, the automobile factories of this country produced in the first seven months of 1923 more automobiles than they did in the entire year of 1920 and nearly as many as in the year of 1922. The total output for this year is estimated at about 4,000,000 cars.

If automobiles are to be turned out at the rate of four or five million a year, and if the life of each is about seven years, then in the next seven years, there will be about 28,000,000 to 35,000,000 cars here.

Yet there are only 21,000,000 dwellings in the United States and about 25,000,000 families. Garages, parking places and thoroughfares, too, are limited in numbers when will we reach the saturation point?

Regarding traffic responsibilities, The Pasadena Star-News says:

Traffic has become bewilderingly complicated, what with the amazing increase in the number of automobiles and what with the growth of population and multiplication of industries and commercial interests. It has come to pass that no person goes forth to drive on the streets and highways, or to walk thereon, without being upon his toes and exercising great care for personal safety and for the safety of others who use the public thoroughfares.

This sense of personal responsibility in traffic is needed to give better protection to life and limb, and to prevent the flagrant, reckless in driving or walking; too many show temper or temperament (the two are synonymous, in most cases); too many try to arrogate selfishly to themselves special privileges in using thoroughfares. This accounts for many of the disaster occurrences and selfish insistence upon having his or her own way, on the part of drivers or persons walking across streets or highways, have brought death to many.

Traffic conditions are so intricate that a personal obligation rests upon each and every man, woman and child who travels the street by machine or afoot. If all were conscientiously and sensibly careful, the number of serious mishaps would be cut to the minimum.

Every reader of The Glendale Evening News—also every school pupil—should read what Harold W. Fairbanks, eminent authority on geography, has to say today in the Development Section of The Glendale Evening News in regard to Glendale being "the fastest growing city in America."

In the growth of the city we have been fortunate to attract many renowned people. And The Glendale Evening News is gratified to present their contributions on current subjects of the day.

The most illuminative article by John S. Nichols yesterday on the effects of the eclipse, a scientific and scholarly treatise of the subject, is well worth the closest scrutiny.

**SOCIAL EVENTS**

Piano pupils of Mrs. Lillian Smith met yesterday afternoon at her studio at 231 Milford street, for a recital program. The pupils served as critics, and were asked to criticize the execution and interpretation of the program numbers.

The program included "O Sole Mio" (de Capua), Johanna Michel; "Forest Sprites" (Cesana), Narcisse Truitt; "Taratella" (Dennee), Nellie Howard; "Spinning Song" (Ellmenrich), Rieta Schraedens; (Davies), Martha Kneifer; "Alyssa Brennan"; "Hanging Gardens" (Davies), Martha Kneifer; "Italian Serenade" (de Capua), Velma Low; "Barcarolle," from "Tales of Hoffman," Laverne Wolfrem; "From the Land of the Sky Blue Water" (Cadman), Julia Pelley; "Barchetta" (Nevin), Margaret Bronman; "Dream Pictures" (Anna Risher), Stella Ooberts; "Sous Bois" (Victor Staub), Avis Young.

**Announces Dance**

Announcement is made by Frank P. Caughlin, leader of the local orchestra known as "The Glendalians" that a dance will be given by that organization Saturday night, September 15 at 330 East Lomita avenue.

**DEATHS—FUNERALS**

MRS. ELLEN M. HOUGHTON  
Mrs. Ellen M. Houghton of Los Angeles passed away yesterday, Friday, September 14, 1923, at a local hospital. She is survived by her son, Neil J. McLean of Los Angeles. Funeral arrangements are being made by Kiefer & Eylerick.

First college in this country was at Cambridge, Mass., in 1638, endowed by John Harvard and bearing his name.

**COMMENT That's All**

**Real Fight Is Staged More Cars Than Families Traffic Responsibilities Interesting Articles**  
By Gil A. Cowan

PERHAPS the greatest prize fight in history was staged in New York last night. Jack Dempsey obtained his heavyweight crown in a battle such as is seldom seen, sporting writers tell us.

The Glendale Evening News was glad to accommodate a record crowd, it was pleased to first serve the waiting public with the latest news, and it speaks thereof in other columns.

Credit, however, for the achievement is due the loyal organization of the office, as well as the boys on the streets who sold the papers. It was so quickly, so thoroughly done, this publication of an extra edition and record time last night, that it bespeaks the efficiency of every member of the staff.

The people of Glendale must realize that the transition of the country weekly of ten years ago into a metropolitan institution has been accomplished by The Glendale Evening News.

Saturday is always looked upon as a day of automobiles. The columns of The Glendale Evening News. Therefore, we present two current editorials, one from The Santa Ana Register, commenting on the fact that there are more motor cars than families. It says:

If the rest of the world takes to buying American-made automobiles all will be well. Otherwise, there seems to be signs of motor congestion ahead in America.

According to a reliable bank bulletin, the automobile factories of this country produced in the first seven months of 1923 more automobiles than they did in the entire year of 1920 and nearly as many as in the year of 1922. The total output for this year is estimated at about 4,000,000 cars.

If automobiles are to be turned out at the rate of four or five million a year, and if the life of each is about seven years, then in the next seven years, there will be about 28,000,000 to 35,000,000 cars here.

Yet there are only 21,000,000 dwellings in the United States and about 25,000,000 families. Garages, parking places and thoroughfares, too, are limited in numbers when will we reach the saturation point?

Regarding traffic responsibilities, The Pasadena Star-News says:

Traffic has become bewilderingly complicated, what with the amazing increase in the number of automobiles and what with the growth of population and multiplication of industries and commercial interests. It has come to pass that no person goes forth to drive on the streets and highways, or to walk thereon, without being upon his toes and exercising great care for personal safety and for the safety of others who use the public thoroughfares.

This sense of personal responsibility in traffic is needed to give better protection to life and limb, and to prevent the flagrant, reckless in driving or walking; too many show temper or temperament (the two are synonymous, in most cases); too many try to arrogate selfishly to themselves special privileges in using thoroughfares. This accounts for many of the disaster occurrences and selfish insistence upon having his or her own way, on the part of drivers or persons walking across streets or highways, have brought death to many.

Traffic conditions are so intricate that a personal obligation rests upon each and every man, woman and child who travels the street by machine or afoot. If all were conscientiously and sensibly careful, the number of serious mishaps would be cut to the minimum.

**SOCIAL EVENTS**

**With Mrs. Putnam Reception Honoree**

There were over 100 guests received yesterday afternoon from 2:30 till 5 o'clock at the Raymond E. Chase home at 239 North Orange street, by Mrs. Chase and her sister Mrs. Charles Edwin Parish of Los Angeles, honoring Mrs. Mabel Franklin Ocker, who arrived home four weeks ago from a year's visit in the east.

Brilliant dahlias were most decorative in their artistic arrangements in the living and dining rooms of the Chase home.

Assisting the hostesses were Mrs. Charles H. Temple and Mrs. R. N. Snow of Glendale and Mrs. Ernest Cook of Los Angeles. Mrs. Temple and Mrs. Cook presided over the table, while Mrs. Snow poured.

During the reception the guests were delightfully entertained by a group of artist guests, Mrs. Frank N. Arnold of Glendale, sang beautifully "A Golden Thought" (Gertrude Ross) and "All For You" (Bertrand Brown). Equally as charming were the solos by Mrs. Charles A. Parker of Glendale, "The Quest" (Eleanor Smith) and "The Cradle Song" (G. H. Clutson). Mrs. L. N. Hagood of Glendale accompanied both artists.

At the close of the last group Miss Margaret Goetz of Los Angeles, spoke informally of music and art, outlining briefly the plan for presenting the Mozart opera in Los Angeles this season.

Following her Mrs. Charles L. Marlenee of Glendale, talented pianist, played "Scherzo in F Sharp Minor" (Chopin).

Guests received were Mesdames Edward Boque, W. C. Braun, Charles Martz, Virgie Lee Matson, Lee Moore, Ernest Cook, Everett Robinson, J. D. Robinson, John Berryman, De Witt Brady, William Conner, Alfred Capon, G. A. Eastman, Katherine Gray, Charles Hillerman, Arthur W. James, J. C. Boyle, Leroy W. Bosserman, D. W. Brand, Colin Cable, Daniel Campbell, Edwin Clephas, Arthur Cross, Albert M. Draper, W. E. Evans, A. L. Ferguson, Andrew P. Findlay, W. C. Fraley, Blake Franklin, J. H. Franklin, R. L. Galvin, Anna S. Gibbs, Max Green, Charles Gowen, Charles B. Guthrie, L. N. Hagood, Pierson Haning, C. W. Houston, A. M. Hunt, John G. Huntley, C. E. Hutchinson, Harry A. James, Mattison B. Jones, Gerhard Kaermling, Freeman McG. Kelley, Roy L. Kent, Harry Lockwood, William F. MacMullin, Charles L. Marlenee, Charles H. Meadows, R. W. Meeker, A. H. Montgomery, Eugene Murman, W. S. Nash, Sr., W. S. Nash, Jr., Mabel Franklin Ocker, Stephen Packer, Charles A. Parker, Albert D. Pearce, R. A. Puff-

fer, Sr., Warren Roberts, L. G. Sherman, R. K. Snow, Charles H. Temple, C. D. Thom, M. L. Tight, Charles H. Toll, C. M. Turck, Bert Woodard, Sarah Pitcher and Messrs. Katherine V. Sinks, Doris Packer, Gertrude Gibbs and Corinne Orrl.

**Old Friends Meet**

The home of Dr. and Mrs. J. A. Sooy of 208 South Orange street was the scene last evening of a happy get-together of the union of old friends and relatives, all formerly residents of Wayland, Mich.

Early in the evening a pot-luck supper was enjoyed and a pleasant evening spent in talking over old times.

Those present included Dr. and Mrs. E. O. Hanlan and son and daughter, Harold and Margaret, of Wayland, Mich., who are sojourning in Southern California, Mr. and Mrs. Fred Quinlan of Santa Monica; Mr. and Mrs. Leo Duell, Mr. and Mrs. E. L. Schuyler and daughter and sons, Miss Lois and Hoyt, Ernest and Dan; Mr. and Mrs. A. R. Sooy and son, Donald; Mrs. Katherine Sooy and sons and daughters, Neal, Dan and Estelle and Mildred, of Glendale; and Mr. and Mrs. Rush Sooy and Mr. and Mrs. Glenn Sooy of Los Angeles.

**Enjoy "Kid" Party**

About fifty young people of the southern section of the city assembled in the social hall of the Tropic Presbyterian church Friday night when the Christian Endeavor Society of that church were hosts to the Epworth League of the Central Avenue Methodist church. Time turned backward and "kid" costumes were worn by both hosts and guests.

Juvenile games were the order of the evening, a tug-of-war, the losers to provide the stunts for the entertainment being one of the features of the occasion. Balloons released from the balconies of the social hall proved an amusing stunt.

Refreshments of ice cream and cake were served by the committee under the direction of Miss Dorothy Thompson, social chairman of the Christian Endeavor who planned the successful affair.

**Royal Neighbors**

At the meeting last night of the Royal Neighbors of America, auxiliary of the Modern Woodmen, plans were inaugurated for the social activities during the fall months. A social evening and program will be given at least once a month during the coming year, for members and their friends.

After a short business meeting, the evening was devoted to dancing and a social time. Music for the dancing was furnished by a three-piece band, composed of members of the Modern Woodmen of America.

A large representation of members from both Modern Woodmen and Royal Neighbors from Pasadena camps and other cities were present.

Later in the evening refreshments were served by the program committee.

**Club Hostesses**

The Misses Helen and Alice Green of 458 West Maple avenue were hostesses to the members of the Foothill Tennis club last Friday night.

During the business session four new members were initiated. Later in the evening progressive games and a watermelon feast were enjoyed.

**Guests Of Lodge**

Members of Glen Eryic chapter, Eastern Star, had the pleasure of entertaining at last night's meeting, a number of distinguished guests. There were present Mrs. Virginia Goff, district deputy matron, of Glendora; Mrs. Osatref, past grand matron of Oklahoma; John Alcorn, past grand treasurer of the state of Colorado; Mrs. Bordon, past grand matron of Tehachapi, Calif., and Miss Fannie Bailey, present matron of Eagle Rock.

During the regular business session, two candidates were initiated.

Later in the evening all present adjourned to a hall where refreshments were served. The social club will meet on Wednesday, September 19, at the Masonic hall. This will be an all day meeting, it is announced. Members are urged to make reservations for luncheon as soon as possible by calling Mrs. Edward Kretzmer, Glendale 2068-W.

**Leave for Home**

The happy family reunion of the past few weeks at the J. H. Franklin home at 246 North Central avenue, has broken up with the departure of Mrs. and Mr. Frank H. Head and children, Nancy Blake, Mary Wirt and Richard Franklin for their home in Ardmore, Oklahoma.

Mr. and Mrs. Franklin's daughter, Mrs. Charles F. Robbins and baby son, Charles Franklin, of Glendora, New York, will spend the winter in Glendale.

**Queen Esther**

Miss Elsie Whitney is to be hostess on Monday to the Queen Esthers of the First Methodist church. With their leader, Mrs. Edward Murphy, the girls will meet at the Whitney home at 264 Oak street for a catered supper and social time. The hours for the affair are announced as 5 to 7:30 o'clock.

A cafeteria supper will be served and each girl is to bring one covered dish and sandwiches.

**Entertains Club**

Mrs. W. H. Robinson, of 451 Riverdale drive was hostess Thursday afternoon to the members of the Four-Leaf Needle club.

During the afternoon piano and vocal numbers were given by the members of the club. Later a dainty course of refreshments was served by the hostess.

Those present were Mrs. O. M. Thelen, Mrs. A. Litsinger, Mrs. O. Thompson and the hostess, Mrs. W. H. Robinson.

**Elks Scout Fishing Stories of C. D. Thom**

Members of the Elks' Lodge are entertaining some doubts of the fishing stories that Cameron DeHart Thom has been relating since his return from his vacation and some of them even go so far as to state that the genial narrator is guilty of out and out romancing.

What is described as Mr. Thom's latest invention in the way of fish stories centers around the use of live mice as bait for landing trout of the larger sizes.

The method to be followed, according to Mr. Thom, who admits that he only adopted this story after he had become weary of swinging his trout rod, is to fasten a fish cord harness on the mouse, to which several hooks have been fastened, as it is well known to scientists, he claims, that a mouse can swim for a considerable distance supporting a weight nearly as great as that of its own body. The mouse is then gently lowered into the water, and as it swims around the larger fish, attracted by the novelty, strike at it. It is seldom, he maintains, that a fish of less than ten pounds will take a live mouse, and if the mouse is permitted to swim unharmed for more than five minutes it is a sign that there are no large fish in that body of water and the fisherman would do well to seek some other lake.

The last fish he caught by this means, Mr. Thom claims, was so large that the lake sank seven inches when he hauled it out on the bank.

**Glendalians Greeted By President Obregon**

(Continued from page 1) but the vast amount of poverty depresses him.

Peter L. Ferry, always with an eye on the main chance, says that Mexico offers a wonderful field for the paving contractor, as he hasn't seen a paved street since he left El Paso.

Appreciation of the perfect manner in which the trip to Mexico has been handled by those in charge is voiced by Herman Nelson, who says the excursionists are receiving a wonderful welcome every place they stop. He, too, is in love with the country and with some of the people he has met.

**BIKE THIEF BUSY**

Victor Poppers of 1917 Gardena avenue yesterday had his bicycle stolen from the west side of Brand boulevard between Wilson avenue and Broadway. It is a red Pathfinder with gold trimmings.

**Choral Society**

R. Ernest Tucker of Community Service announces that the committee of the choral society will meet with Mrs. Alexander Mitchell next Monday night at 8 o'clock at the high school.

The first rehearsal of the society will be October 8, and all men and women interested are asked to join. J. Arthur Meyers will direct, and Mrs. Gertrude Chapman Erb will be the accompanist.

Original lead pencils were made of graphite, sawed into strips and fastened into wooden casings.

**After-Supper Specials**  
5 p. m. to 9 p. m.  
Buy a bathing suit today at \$2.98 and save. Regular \$4.98 values. All other bathing suits reduced also. Only a few weeks to use them, but all next summer ahead of you. Why pay double next summer?  
\$2.98  
Women's and Misses' Knickers  
Women's Crepe Bloomers  
—in wool tweed in all sizes, well tailored, made roomy and comfortable and will stand hard wear. After dinner special  
—in pink or white, elastic waist and knee, a regular 69c value  
After supper special at  
**4.98 FERBER'S 39c**  
The Store of the Town  
108 South Brand Blvd.

**Darkness at Noon**  
Sermon 7:30 P. M., Sunday, Sept. 16, by the pastor  
W. E. EDMONDS  
PRESBYTERIAN CHURCH, East Broadway at Cedar  
Morning Sermon, 11 o'Clock  
"SPIRITUAL MOUNTAIN TOPS"  
LAST Sunday in the Old Church Building  
Sept. 30—Communion Service, 11 A. M.  
Evangelistic Service, 7:30 P. M.

# Fact-fiction Magazine and Feature Page

## Daily News Letter

General News and Gossip from Staff Writers at Home and Abroad.

TODAY—Secret Diplomacy Under Fire, by Luther A. Huston, of the London Staff.

By LUTHER A. HUSTON  
For International News Service

LONDON, Sept. 15.—Secret diplomacy is the "badge of the gutter and more stupid minds that have been taught nothing by recent experiences," according to Ramsay MacDonald, leader of the British Labor party, the chief opposition in the House of Commons.

During a debate just prior to the adjournment of Commons, Austen Chamberlain, one of the leaders of the Lloyd George branch of the Liberal party, and a former member of Lloyd George's coalition cabinet, attacked the Labor party's protest against continuation of secret diplomacy. "I think the denunciation of secrecy in diplomacy is a trap," he said. He proceeded to point out that the Labor party does not "invite the press to come and listen to its confidential discussions."

In a recent article in the New Leader, a Labor publication, MacDonald pointedly answered Chamberlain and outlined Labor's idea of secret diplomacy.

"What is known as secret diplomacy is certainly regarded by us as one of the most evil ways of doing things," MacDonald said. "Secret diplomacy does not mean the tentative private soundings and approaches that precede an agreement, but the making of that agreement and the binding of nations to it by three or four persons acting on their own responsibility. It is the narrowing down of democratic responsibilities in international affairs to the few of passive obedience to the most concentrated and closed system of bureaucracies; it is the guarding of national interests as a mere game of chess, the success of which depends not on right but on finesse, and from which large numbers and motives of public opinion are jealously excluded. To end by this wretched survival of

medieval government Mr. Chamberlain and his friends consider is their duty.

"We, on the other hand, are determined to change completely the method of conducting business with other nations. We propose to end the bureaucracy of the foreign office, with its queer menial and subservient selection of agents, with its work done in secluded rooms and by strange people, for all the world as though it were some pursuit of alchemy conducted by mystic signs at astral times and by people selected by fate."

"We believe that the light and air of publicity would have a healthy and invigorating influence upon international relations," MacDonald added. "Above all, we are certain that if we are to have peace we must build up policy on public opinion and public knowledge, for that task is quite beyond the ability of the little coterie of gentlemen who live in ruts, look out from blinkers and are taught in a school of experience and discipline which unfits rather than fits them to do the work they are expected to do."

"The aim of the Labor party as regards foreign affairs has been to construct a policy to end this 'war after war' which France and Belgium are now carrying on, to get British influence on the side of that policy, and to devise a program of action in which Britain will play not for its own hand, but for the wider and deeper purposes of peace and reconstruction. Our duty is to keep peering away, making a sound public opinion that will respond to an enlightened lead. We have to put helpful ideas, our own views, into the common pool, criticize helpfully and positively, get at the peoples of the various nations and then let them decide. If that fails—well, we have done our duty, and no man can do more."

## HINTS FOR THE MOTORIST

by ALBERT L. CLOUGH  
Editor Motor Service Bureau Review of Reviews

Questions of general interest to the motorist will be answered by Mr. Clough in this column, space permitting. If an immediate answer is desired, enclose self-addressed, stamped envelope.

### THE EMPTY VACUUM TANK—Continued

If this is caused by the complete exhaustion of the main tank supply, as soon as this is replenished the vacuum tank can be refilled by turning the engine over with the starter, both the throttle and the choke being kept entirely closed, so as to create the highest vacuum possible. After this cranking for perhaps thirty seconds, the starter pedal can be released and time allowed for the carburetor float chamber to fill, when the starting operation can be gone through with, in the usual manner. Instead of the above procedure, the pipe plug at the top of the tank can be removed and gasoline poured in through this opening until the float mechanism acts, as evidenced by a snapping

as the car stopping, it must be that you do not have the transmission in neutral, when you apply the brake, and that the engine is in gear and is stalled by the action of the brakes. This being the case, the engine would fire spasmodically at the last and produce the jerks you speak of. Your speed pedal should be in the neutral position, with both high and low speeds disengaged, when you apply the foot brake with the intention of stopping the car. The brake lever, when pulled into position, should put the transmission into neutral.

G. A. M. writes: My car has been run 3,500 miles. When the spark plug lever is advanced three-quarters of the way the engine knocks, but when it is retarded the knock ceases. On a level road the engine runs smoothly, but when it is pulling hard the knock appears. I think it is caused by carbon. Had I better have the carbon removed now or wait until the knock becomes worse?

Answer: We suggest that you have the cylinders burned out, by the oxygen process. This will not be expensive and, if the knock disappears after this treatment, you will feel sure that it was caused by carbon. If it does not cease, you can examine your spark-setting and look for other possible causes of knocking and have them removed. Unless you have been very careful to run your mixture very lean and unless your engine is free from any tendency toward oil-pumping, it is quite likely that there is enough carbon in the cylinders to produce knocking.

C. T. D. asks: What causes the rear wheels of my Ford touring in new felt washers, but this does not seem to help at all.

Answer: Perhaps you have too much lubricant in the rear axle housing, sufficient so that it works along through the tubular portions of the housing, passes the outer shaft bearings and thus escapes at the wheels. If you are using non-fluid lubricant the differential case should not be more than one-third filled with it, and if a heavy oil or other fluid lubricant is used its level should be higher than one and one-half inches below the plug hole. After lubricant has once escaped freely along the axle shafts, on account of the level having been kept too high, it will generally continue to do so, after the level has been corrected, until the axle is disassembled and the shafts wiped clean. This oil should not be used, as the tendency for this to run out is too great.

Another Knock  
LUBRICANT ESCAPES AROUND WHEELS

Oh, don't speak when you are spoken to if you don't want to!"

Oh, Billy, come out of here quick, and she turned and fled out of the building and down the avenue as fast as her legs could carry her, never turning to look around, but thinking, of course, that Billy was behind her.

On the contrary, Billy stepped forward and said, "Come on! The wolf won't hurt you, with all these people around. He is probably chained."

He went right up to the railing, thinking Nannie was close behind him. Then he began to think the wolf was not alive as he stood so still, but he sniffed and smelt the smell of a wolf, and just then he saw the heavers move, so took it for granted that all the animals were alive, especially the bears that stood close by. But Billy was not afraid of bears, or of one wolf, for he had not been the leader of a flock of sheep in the Rocky mountains without getting over his fear of wolves unless there were many of them together. He could remember the time when he had ripped them open with his long, sharp horns, just when they were standing on their hind feet ready to jump on him. At that moment a long, sharp horn planted in the wolf's stomach would settle him in no time. So he baaed to this wolf.

"Go ahead and show your teeth all you like! You can't frighten me!"

Just then Billy spied the goat up on the rocks above the wolf and he baaed out:

"Good morning, Mr. Short Legs! How did you get up there with your short legs? I always thought mountain goats had long, slender legs like chamois."

But of course this goat did not answer Billy, though he baaed good morning again. Still no reply.

On the Spur of the Moment

WE DO NOT PRINT BLUE-PRINTS

def. Guess I'll jump over the rail and run up and see him."  
(Tomorrow you will hear of Billy's further adventures and how he lost Nannie.)

Dinner Stories

Little Elsie had been particularly trying to aer mother that day, according to everybody's. She really seemed to find delight in teasing to the height of exasperation.

"If you are so naughty, Elsie, no one will love you," said her mother with a frown.

"Yes, mother; I know some one who will love me. The badder I am the more he loves me."

"Why, Elsie, what do you mean?"

"The devil."

Although it is a sad case, we have not yet been able to scare up a good cry over those indicted bucketshop keepers.

"CAP" STUBBS—And That's All th' Thanks She Gets

MY LAND! HOW MUCH BETTER THIS CHAIR LOOKS WITH A LIL' BIT OF PAINT ON IT! WELL, I BEEN WNTIN' TO GIT IT DONE BUT NOBODY'D TAKE ME—NOBODY EVER LISSENS TO ME

WELL GOOD NIGHT! WHO WENT AN' PAINTED MY ROCKIN' CHAIR!! I WELL GOOD NIGHT.

GEE WHIZ! WOT'D YOU GO AN' PAINT MY CHAIR, GREEN FER GOOD NIGHT? YER ALSUS DOIN' SOMETHIN' TO MY ROOFT PUTTIN' YOUR OLE PICTURES YA DONT WANT IN IT, ER PAINTIN' SOMETHIN' ER—

WELL MY LAND! HAD SOME PAINT LEFT OVER—

I WOULDN'T BE SO UNGRATEFUL—AFTER YOUR GRAMMA WENT AN' WORKED SO HARD PAINTIN' YOUR CHAIR—MY LAND! DIDJA WANT ME TO WASTE TH' PAINT!!



## Uncle Wiggily Bedtime Stories

By HOWARD R. GARIS

UNCLE WIGGILY HAMMERS A NAIL  
"Uncle Wiggily! Oh, Uncle Wiggily!" called Nurse Jane Fuzzy Wuzzy, in the hollow stump bungalow one morning.

"Yes. What is it? Some one to see me? Does the Lady Mouse teacher want me to speak another piece in class?" asked the rabbit gentleman.

"No, indeed!" laughed the muskrat lady housekeeper. "And there is no one to see you. But I was wondering, while you were off adventuring today, if you couldn't stop and ask Grandpa Whackum to come here to our hollow stump bungalow."

"Why do you want Grandpa Whackum, the old beaver gentleman?" asked Uncle Wiggily.

"Because he is a carpenter," answered Nurse Jane, "and a carpenter is needed here."

"Grandpa Whackum is certainly a carpenter," agreed Mr. Longears. "You should see him gnaw down big trees and scatter the chips. But what do you want him to do here?"

"I want him to fix the back door," answered Nurse Jane. "It is almost off the hinges."

"I'll take a look at it. Maybe I can fix it myself," said Uncle Wiggily. I have watched Grandpa Whackum do his carpenter work and I know a lot about it."

So Uncle Wiggily looked at the loose back door and then he told Nurse Jane:

"All it needs is nailing up. I'll get a hammer and some nails and fix that door myself."

"Very well," remarked the muskrat lady. "Then I am going to the movies with Mrs. Twistytail."

"Don't you want to stay and watch me hammer the nails?" asked Uncle Wiggily.

"No, indeed!" exclaimed Nurse Jane. "You might hit your paw with the hammer and then you'd dance 'on one leg and howl and ask so fussy like that it would make me nervous. I'd better go away."

"Well, perhaps you had," agreed the bunny uncle. "I just might happen to let the hammer slip off the nail and hit my paw."

So Nurse Jane went to the moving pictures with the lady pig, and Uncle Wiggily, with hammer and nails, got ready to fix the back door of the hollow stump bungalow.

"There is no need of hiring a beaver carpenter for a little thing like this," said the rabbit. "I can easily do it myself."

So he took a nail in one paw and the hammer in the other paw, and then he hit the nail on the head, driving it into the wood and partly fastening the loose hinge on the back door.

"So far so good," said Uncle Wiggily, twinkling his pink nose. "Now for the next nail."

"Just a moment, if you please!" suddenly called a voice, and Uncle Wiggily looked up. He thought it might be the walking delegate from the carpenters' union to ask



"Oh, Zowie!" howled the Wolf. "You hit my paw with the hammer, and I'll hit the nail with the hammer," said the bunny.

"All right," agreed the Wolf. So the bad chap held the nail upright against the door. Uncle Wiggily raised the hammer—and raised it a little higher, and then he brought it down—BANG!—not on the nail, but on the Wolf's paw.

"Oh, wow! Oh, Zowie! Oh, Zowie!" howled the Wolf. "You hammered me instead of the nail, Oh, wow!"

"That's what I wanted to do!" laughed Uncle Wiggily. "The wolf got out of him and ran away, his sore paw held in his mouth. 'Ha! Ha!' chuckled the bunny. 'I'm as good a carpenter as Grandpa Whackum. I can hammer nails and send a Wolf.' Then he finished mending the door and went to the movies to bring Nurse Jane home.

And if the sunshine doesn't tickle the clouds and make them rain on the umbrella's rubbers, I'll tell you next about Uncle Wiggily and the big lollypop.

Who's Who in the Day's News

MRS. BARCLAY WARBURTON

Mrs. Barclay H. Warburton, who, as a member of the women's advisory committee of the G. O. P., will take an active part in the coming presidential campaign, hopes to become as prominent in the political field as her father was in the ranks of merchants. Her father was John Wamaker, the late Philadelphia merchant prince.

She is the wife of Major Barclay H. Warburton who for many years was publisher of the Philadelphia Evening Telegraph and was long active in national guard affairs in Pennsylvania.

For several years Mrs. Warburton has been vice chairman of the Republican state committee of her state. She also has been active in social welfare work in Philadelphia and while working in that field and making her presence felt in political circles she has taken a leading part in the city's social life. She is now in Europe for a brief visit.

10 Years Ago Today

From Evening News Files

Rev. R. E. Francis, the new pastor of the Central Christian church, arrived in Glendale yesterday morning from Washington.

An army of grammar school children besieged the various schools Monday morning. With an estimated increase of 25 per cent during the year the total enrollment by the end of the year should be between 1200 and 1300.

The Knights Templar will hold their annual outing at Ed Meyers' ranch over Saturday and Sunday.

Miss Margaret Mcomber, a former student at the high school, has been employed to take the position of secretary to Mr. Moyses.

RICE PRODUCTION

Argentina has nearly quadrupled its production of rice since the government employed a Japanese expert a few years ago.

Those who claim that they are immune from doing wrong have an exaggerated conception of righteousness.

On the Spur of the Moment

WE DO NOT PRINT BLUE-PRINTS

Sadness is the dust of old desire: The window in the House of Yesterday. A dream that burns with half-forgotten fire And flickers low ... but never dies away. —Harry Freeman Thompson.

A dollar is worth a million marks all right, but it is a grave question whether a million marks are worth a dollar.

Convict leaves prison with \$890 he had accumulated by blacking shoes. If he wanted to keep this money, he should have stayed there.

Some automobiles are hard to ride in. The fellows who own them never give you an invitation.

Dr. McKenzie, noted scientist of Pennsylvania, says athletics will mar a woman's beauty. But, in some cases, judging by the newspaper pictures, we do not see how this could be possible.

Who's Who in the Day's News

MRS. BARCLAY WARBURTON

Mrs. Barclay H. Warburton, who, as a member of the women's advisory committee of the G. O. P., will take an active part in the coming presidential campaign, hopes to become as prominent in the political field as her father was in the ranks of merchants. Her father was John Wamaker, the late Philadelphia merchant prince.

She is the wife of Major Barclay H. Warburton who for many years was publisher of the Philadelphia Evening Telegraph and was long active in national guard affairs in Pennsylvania.

For several years Mrs. Warburton has been vice chairman of the Republican state committee of her state. She also has been active in social welfare work in Philadelphia and while working in that field and making her presence felt in political circles she has taken a leading part in the city's social life. She is now in Europe for a brief visit.

10 Years Ago Today

From Evening News Files

Rev. R. E. Francis, the new pastor of the Central Christian church, arrived in Glendale yesterday morning from Washington.

An army of grammar school children besieged the various schools Monday morning. With an estimated increase of 25 per cent during the year the total enrollment by the end of the year should be between 1200 and 1300.

The Knights Templar will hold their annual outing at Ed Meyers' ranch over Saturday and Sunday.

Miss Margaret Mcomber, a former student at the high school, has been employed to take the position of secretary to Mr. Moyses.

RICE PRODUCTION

Argentina has nearly quadrupled its production of rice since the government employed a Japanese expert a few years ago.

Those who claim that they are immune from doing wrong have an exaggerated conception of righteousness.

## PROFESSIONAL CARDS

**DR. JOSEPH ALBERT KLEISER**  
Dentist  
108 1/2 S. Brand Boulevard  
Telephone 1335  
Hours, 9 to 6; Evenings by Special Appointments Only

**Dr. Otey's Infirmary of OSTEOPATHY**  
1616 Olive Street, Glendale 2201  
Folding Tables for Home  
**Electronic Reactions of Abrams**  
Home or Office  
Dr. L. L. P. M.  
All Depts. Open THU & F. M.

**W. H. Appleton, M.D.**  
Rooms 14-15-16 Central Bldg.  
Office Phone Glen. 71; Residence  
Phone 2293-34; Office Hours,  
1 to 4 P. M., or by appt. X-RAY  
ELECTRONIC DIAGNOSIS AND  
TREATMENT (Abrams)

**P. S. Traxler, M. D.**  
PHYSICIAN AND SURGEON  
Diseases of Genito Urinary System  
140-A N. Brand, Office Ph. 2501  
Res. Ph. Glendale, 1227-34  
Hours, 10-12, 2-4, 7-8

**AUTO CLEANING**  
As It Should Be Done  
PROTECT YOUR CAR  
**Velvolizing Station**  
222 E. Broadway, Ph. Glen. 596

**CASA VERDUGO GARAGE**  
1207 N. Central Avenue  
Repairing all makes of cars.  
Prices Moderate  
Vulcanizing Tubes, Supplies,  
Storage, Phone 655-24

**PIANO**  
Eleanor Newcombe-Everson  
Graduate Chicago Musical Col-  
lege, Leschetzky Technique,  
Perfected Rhythm Work  
439 S. Pacific Ave., Glendale, Cal.  
Phone Glendale 2347-J

**GLOBE BUILDERS' SUPPLY CO.**  
We Absolutely Guarantee to Meet and Beat All Prices and Values on Building Materials.  
**Big Reduction Sale**  
10% Reduction  
ON ALL PAINT, WALL PAPER AND BRUSHES

**SASH & DOORS**  
MADE TO ORDER  
**SCHUMACHER PLASTER BOARD**  
Only \$32.50 Thous.  
48-Inch Wide, All Lengths  
Edges and One Side Perfect  
Beware of Imitations  
ABSOLUTE PERFECT  
First Grade Red or Green  
**SLATE ROOFING**  
3-Ply, Reg. \$3.25, now \$2.75 Roll  
Complete with Nails and Cement  
Light Weight Roof Covering,  
50% Savings at Wholesale  
**Goodyear Garden Hose, 9c Foot**  
25 and 50 Ft. Lengths  
Complete with Couplings,  
Diamond Nozzles 70c Each  
**Window Shades**  
30x8 and 38x8 50c Each  
TABLE OILCLOTH, 25c Yd.  
LINOLEUM, \$1.00 Sq. Yd.  
**'Hygrade' Tungsten Lamps**  
From 10 to 50 Watt, only 30c Ea.  
Sockets ————— only 25c Ea.  
Drop Cord ————— only 25c Ft.  
Dry Cell Batteries, Fuse Plugs,  
Double Sockets, Friction Tape  
**Awnings Made to Order**  
We furnish expert painters,  
Paperhangers and Decorators—  
Estimates Carefully Given FREE  
All Goods Guaranteed  
FREE DELIVERY  
Mail Orders Filled Promptly

**GLOBE BUILDERS' SUPPLY CO.**  
Open 7 to 8 Daily—Sat. to 9 p. m.  
214 W. Broadway, Opp. Postoffice  
PHONE GLEN. 1450

**MORGAN BROS. TRANSFER**  
FURNITURE MOVING  
PIANOS AND BAGGAGE  
117 East Broadway  
Phone Glen. 75

**Trucking (WE MOVE)**  
PRICES REASONABLE  
HARRY'S TRUCK CO.  
312 E. Broadway Glendale 180  
C. E. PHILLIPS, Prop.  
Night Phone Glendale 365-W

**SID TAYLOR**  
BRICK CONTRACTOR  
601 East Lomita Avenue  
Phone Glen. 2101-B

**CESSPOOLS**  
E. H. KOBER  
110 W. Edwy. Phone Gl. 889

We Know How to Do It  
GLENDALE CARPET AND  
MATTRESS WORKS  
1411 S. San Fernando Road, Mat-  
tresses renovated; new ones, any  
kind; carpets cleaned; upholster-  
ing. Glendale 1925

**PLUMBING**  
Repairing a Specialty, and  
Sheet Metal Work  
JAY F. SMITH  
110 W. Broadway, REAR  
Phone Glen. 889

**LEWIS C. DAVIS**  
Shades, Linoleums, Curtain Rods,  
Linoleum Rugs  
Measurements Taken and Estimates Gladly Given  
210 E. Broadway, Glen. 2012

**ROOFING**  
New Composition Roofs Laid, Old Roofs Rebuilt or Repaired, Ma-  
terial and Labor Fully Guaranteed. Estimates Cheerfully Given.  
**BENTLEY LUMBER COMPANY**  
GLENDALE 49. 460 W. LOS FELIZ ROAD

**ROBINSON BROS. TRANSFER**  
and FIRE-PROOF STORAGE COMPANY  
408 South Central Avenue  
Phone Glendale 428 Night Phone 1023-J  
PACKING — MOVING VANS — SHIPPING

# Woman's Page

## Diet and Health

By Lulu Hunt Peters, M.D.  
Author of "Diet and Health, with Key to the Calories"

**ANSWERS TO CORRESPONDENTS**

"Dear Doctor: Will you please write an article for the thin folks get most of the attention. I would like to get my bones covered up so that I can wear clothes like other people."

My dear, you are right. I do give more attention to the fat people, there is no doubt about it. But there are so many more of them than there are of you thin ones! The pamphlet on losing weight also has instructions on gaining. Have you sent for that? If there is no disease which is the underlying cause of your thinness, then it must be that your diet is inadequate for your needs. It is not true at all that "thin people eat so much that it makes them thin to carry it around." The majority of thin people do not eat enough, especially of the foods that have caloric or energy value. They are usually fond of greens, vinegar and sour foods, lean meats and so forth.

Then, again, thin people should eat (but don't, as a rule!) a great deal more than fat people, because they are invariably more active. Another point: Experiments have proved that thin people radiate 50 per cent more heat than do fat people, for they have relatively more skin surface. So they need more food on that account. I have said that fat people are regular fireless cookers, and the heat cannot get through the packing. Rather a pat comparison, don't you think?

In order to gain, you have to eat enough to maintain you and enough surplus to store away a little. This has to be done very gradually. However, find out how many calories you are eating and you will probably be surprised how low the figure is. Deliberately eat a little more than you want at every meal until the stomach gets used to it. Thin people have to "stretch" their stomachs, instead of shrinking them as the F. F.'s do. The stomach is a muscular organ and will develop if given more exercise, just as muscles of the arm will develop. With the development of the muscular power of the stomach its glands will also develop and furnish better and more secretions. Oftentimes, thin people do not seem to tolerate oil and fatty foods well, but if these are

## LIFE DEPENDS UPON PORTIA

### Alleged Slayer Being Defended By Girl



Miss Anna B. Hogan, attorney, who is defending alleged slayer

HACKENSACK, N. J., Sept. 15.—A slender wisp of a girl stands between Ezal Robertson and death.

Robertson is in the Bergen county jail here, charged with murder. A felon's death leers at him constantly through the cell bars.

Anna B. Hogan—the girl—is in her law office in Jersey City. And death—the death of her client—also leers at her.

But she answers the leer with a smile as she prepares the defense which she is confident will free her client when the case comes to trial.

The fresh bloom of twenty-five summers is in her cheek in striking contrast to the dusty old vol-

## BEAUTY CHATS

It's a dull quality, common sense. Still, we all admit it's necessary now and then. The most fascinating woman I know seems to be quite devoid of it—yet, perhaps unconsciously, I believe she conceals a great deal of it.

However, common sense and its relation to beauty is what I wanted to talk about, rather than common sense and social charm. You can't, you know, be beautiful without exercising a lot of common sense about yourself. You can't have a wonderful complexion if you eat hard-to-digest things, at odd hours, or without properly chewing. Too many visits to a soda fountain will ruin any skin, and yet the soda water habit is the least harmful most girls have. Watch the things they choose for luncheon in restaurants, and how they bolt them in order to have an extra five minutes shopping.

You can't have a slim figure if you over-eat, nor a well-rounded one if you starve yourself. You can't have fluffy, glossy hair if you shampoo it spasmodically once a week, then not for six weeks, and use any soap that comes handy. You can't have pretty finger nails, or be credited with pretty hands, if you don't teach yourself how to manicure. You can't have pretty feet if you insist upon very high heeled, very pointed toe shoes; you'll have bunions, ugly and painful, to say nothing of corns.

But why go on through a long list? Beauty is eight parts common sense, which includes cultivation of one's natural "resources," one part natural attractiveness, one part charm of manner, a social blindfold to induce people to like you so they'll think you prettier than you are. It's a legit-

## PHYSICIANS AND DENTISTS

<b>EDWARD SWIFT, M. D.</b> PHYSICIAN AND SURGEON Suite 305 Lawson Bldg. Brand Boulevard and Wilson Av. Office and Residence Phone Glendale 2061.	Office Phone Glendale 387 <b>DR. R. W. SHERRER</b> DENTIST Central Building, 111 East Broadway, Glendale, California X-RAY Office Hours, 9-12, 1-5
Residence 353 W. Patterson Ave. Office Phone Glendale 1910-J <b>DR. C. W. TAYLOR</b> Office, 111 East Broadway, Central Bldg. Hours, 9 to 11 a. m., 1 to 3 p. m., evenings by appointment. Glendale, Calif.	Office and Res. Glendale 348 <b>DR. T. C. YOUNG</b> 620 E. Broadway GLENDALE, CALIF.
Phone Glendale 1452 <b>DR. R. C. LOGAN</b> DENTIST Latest X-Ray Equipment Suite 305 Lawson Bldg. Brand Blvd. and Wilson Ave.	<b>DR. FRANK N. ARNOLD</b> DENTIST Suite 310 Lawson Bldg., over Kresses, Broadway and Wilson Hours, 9 to 12; 1:30 to 5 PHONE GLENDALE 468
<b>F. M. ROSSITER, M. D.</b> L. R.C.P., M. R. C. S., London Office, 201-A W. Broadway PHONES Office.....Glendale 1033 Residence.....Glendale 525-R	<b>DR. GEORGE A. CAMPBELL</b> DENTIST 410 Lawson Bldg. Glendale Telephone Glendale 221
<b>Dr. Walter R. Crowell</b> DENTIST Phone Gl. 2066, 111 E. Broadway Suite 6, Central Building GLENDALE, CALIFORNIA	

Phone 195  
Glen. 195  
We Deliver!  
"A Drug Service That Really Serves"

**ROBERTS & ECHOLS DRUG STORE**  
102 E. BROADWAY  
GLENDALE, CALIF.

**Efficient Housekeeping**  
BY Laura A. Kirkman

**UNUSUAL BEAD CHAINS**

**TOMORROW'S MENU**

**Breakfast**  
Pears  
Cereal  
Wholewheat Gridlockcakes  
Sirup Coffee

**Dinner**  
Roast Beef with Horseradish Sauce  
Mashed Potatoes  
Brussels Sprouts  
Lettuce, Russian Dressing  
Coffee Ice Cream

**Supper**  
Welsh Rarebit on the Chaffing  
Corn Muffins  
Cake Tea Preserves

The designs described in the following bead-chain directions were originated by me to help those among my readers who make such chains for sale:

"Checkerboard" Chain: I made this one of dark red and dark blue beads (the small china beads) in contrasting blocks, as follows: Thread two needles with dental floss (this is stronger than thread). Put three small red beads on one needle and three small blue beads on the other. Now put three blue beads on the needle which formerly had the blue; in this way, when the beads are all slipped down to the end of the two threads, the red and blue sections will be exactly opposite each other, forming a sort of block design which is most effective. Here and there, along the chain, a large blue or red bead may be used to relieve the monotony, both needles being run through this large bead.

"Diamond" Chain: In making this, two needles threaded with dental floss are used, also. Black

(small) china beads (or cut jet) round black beads one-fourth inch in diameter, and small cut-steel beads are the materials needed. The number of these beads will depend upon the length you wish the chain to be. The entire chain consists of three-inch lengths of tiny black beads (that is, the two strands lying side by side) separated by a "diamond" made as follows: Run both needles through one of the black beads, which measure one-fourth inch in diameter (to avoid repetition I will call them "medium-size beads"); then slip one cut-steel bead onto each needle; now put onto each needle a medium-size bead, then another cut-steel bead. Then once more run both needles through a medium-size bead. This forms the diamond.

**Unusual Drop for End of Any Chain:** Make the chain of three strands of dental floss, using any design you wish. At the bottom, finish as follows: Have the three strands separated so that one hangs below the other very much like three hammocks hung one above the other. Of course, to do this, the lowest strand will require more dental floss than the others, the middle one a little less dental floss, and the top strand even less. (I would suggest running the three needles through a large bead here and there on the upper part of the chain, and perhaps braiding the three strands of small beads between these large beads.)

All inquiries addressed to Miss Kirkman in care of the "Efficient Housekeeping" department will be answered in these columns in their regular issue. If you desire a copy of time, however, owing to the great number received, \$1.00 a personal or quicker reply is desired. Stamped and self-addressed envelope must be enclosed with the question. Be sure to use your full name, street number, and the name of your city and state.—The Editor.

## THEATRES

**THE GLENDALE**  
"Man's Size," a tale of the Canadian Rockies, featuring William Russell, is the Fox feature at the Glendale Theatre today. The scenario is by Joseph Franklin Poland, of Glendale. The picture is a splendid drama of outdoor life, vividly portrayed.

In addition, five acts of standard vaudeville from the Bert Levey coast-to-coast circuit are on the boards of the Glendale Theatre today, including comedy, dancing, music and novelties.

Starting tomorrow, Buster Keaton's first feature length comedy, "Three Ages," will show for four days. Those who have seen this picture claim for it the distinction of the funniest and at the same time the most sensible film that has come from Filmland. It establishes Keaton as one of the leading comedians in pictures.

Aluminum stage scenery used in parts of Europe instead of wood is easy to move and easy to erase when new scenes are to be painted, it is reported.

## CUT THIS OUT—IT IS WORTH MONEY

Send this ad and ten cents to Foley & Co., 2835 Sheffield Ave., Chicago, Ill., writing your name and address clearly. You will receive a ten cent bottle of FOLEY'S HONEY AND TAR for Coughs, Colds, and Croup, also free sample packages of FOLEY KIDNEY PILLS for Backache, Rheumatic Pains, Kidney and Bladder trouble, and FOLEY CATHARTIC TABLETS for Constipation and Biliousness. These wonderful remedies have helped millions of people. Try them!

## TUJUNGA FLOOD MENACE IS CAUSE FOR WORRY

Early Rains Stir C. of C. to Ask That \$35,000 Be Spent at Once

The refreshing showers of the last few days have freshened some memories as well as the vegetation of the hill and the Tujunga Chamber of Commerce has been reminded that \$35,000 was promised to the Tujunga district for flood control in event that the incorporation campaign waged a year ago was defeated.

It was, and L. C. Baker made a motion at the meeting of the chamber, that a committee be appointed to refresh the memories of the flood control officials who made the promise.

## Builders' Exchange in First Fall Meeting

The first fall semi-monthly meeting of the Builders' Exchange of Glendale was held last night at 113 North Maryland. The accumulated correspondence as well as other routine matters held the attention of the members. A number of applications for membership were approved. Secretary-Manager Henry Molz reported considerable activities in the business relations of the association with the public in general.

## MONTROSE LA CRESCENTA

## GAS SERVICE WILL REPLACE COAL OIL REALTY MEN ARE INVADING VALLEY

Everyone in Community Is Glad to Change Chief Fuel

The long awaited hope of gas service in Montrose is about to be realized. For several days the work of laying mains into the town proper has been in progress by the Southern California Gas company.

Almost every one in the district has signed for service and kerosene, which has long ruled as "Chief Fuel," will, in all probability, soon be a thing of the past.

## New Tailor Shop

The latest addition to the business of Montrose is the Montrose Tailor Shop, next to Sweeney's service station. The shop will specialize in cleaning, pressing and repairing.

## Reports on Glendale Mail

Secretary Fisher reported that he had written to the postoffice department regarding direct mail service between Tujunga and other Verdugo Hills communities and Glendale. He read a letter from the Los Angeles Chamber of Commerce relative to a membership campaign and one from the Glendale Merchants' association, offering to meet with the Tujunga Chamber of Commerce to discuss the subject of transportation between the two places.

The next regular meeting of the chamber will be held at Le-

## THE MAIN THING ON MAIN STREET

**Daily Buzz**  
MAIN STREET'S COMPLETE NEWSPAPER

**FALL CLEANING MADE EASY BY LATEST INVENTION**

T. EDISON SMITH, THE BOY INVENTOR, IS PROBABLY MOST PROUD OF HIS LATEST CREATION BECAUSE IT WILL AID THE HARDWORKING HOUSEWIFE IN HER CLEANING.

"THIS INVENTION, KNOWN AS 'THE AUTOMATIC RUG BEATER', WILL NO DOUBT BE STRONGLY INDORSERD BY THE RUG & CARPET TRADE THROUGHOUT THE COUNTRY."

FRIENDS, MY LATEST INVENTION IS "THE AUTOMATIC RUG BEATER."

MAGNIFYING GLASS (A) DRAWS SUN'S RAYS (B), CONCENTRATING THEM ON TAIL OF FISH (C). SOON FISH BEGINS TO SMELL. IF THERE IS ANYTHING A WORM FEARS IT IS A FISH THAT CAN SMELL. THEREFORE, AS SOON AS WORM (D) REALIZES FISH IS SMELLING, IT DIVES INTO TOMATO CAN (E) AND HIDES. IN DIVING, WORM PULLS STRING (F) WHICH RELEASES STOP DEVICE (G) ON PHONOGRAPH. AS PHONOGRAPH BEGINS TO PLAY, A SERIES OF WHEELS & BELTS (H, I, J, K) ARE SET IN MOTION. ATTACHED TO WHEEL (L) IS CARPET BEATER (M) WHICH HITS RUG (N) A WICKED WALLUP EVERY REVOLUTION. WHEEL (O) MAKES, THEREBY INFLECTING THE NECESSARY PUNISHMENT ON RUG—BE IT ORIENTAL OR DOMESTIC.

ANNOUNCEMENT

**STRASSER'S DELICATESSEN**

Will Discontinue Its Table Service After September 15, 1923 and will enlarge its DELICATESSEN DEPARTMENT

Tender, Rich, Home-Made Pies a Specialty

247 North Brand Phone Glendale 626-J

**The Glendale Evening News**  
 Published Daily Except Sunday  
 A. T. COWAN, Publisher and Proprietor  
 Office of Publication, 139 South Brand Boulevard  
 PHONE GLENDALE 132

THE GLENDALE EVENING NEWS HAS THE COMPLETE LEASED WIRE REPORT OF THE INTERNATIONAL NEWS SERVICE

Entered as second class matter, January 12, 1922, at the Postoffice at Glendale, Calif., under the Act of Congress of March 3, 1879

Subscription Rate: Single Copy, 5 Cents; Year, \$6; Six Months, \$3.25; Three Months, \$1.75; Two Months, \$1.25; One Month, 70c

The Glendale Evening News will not be responsible for more than one incorrect insertion of any advertisement ordered for more than one time. The Glendale Evening News will not guarantee accuracy or assume responsibility for errors occurring in telephone advertisements.

GLENDALE, CALIFORNIA, SATURDAY, SEPTEMBER 15, 1923

**REAL ESTATE FOR SALE**  
**GLENDALE PROPERTY**  
**WHAT WE CALL BARGAINS**  
**\$6000—CASH \$1650**

A pretty new 5 room Bungalow on a fine 50x140 corner lot, good paved hwy., close to schools. It has 2 fine bedrooms, all oak floors, fireplace, every built-in feature, good garage, a buy at \$6000.

**\$8000—CASH \$3000**  
 This fine 6 room home cannot be duplicated at this price as it is one of the best built homes in Glendale. It has 3 fine bedrooms, all oak floors, fireplace. Every built-in feature, tile sink and bath, breakfast nook, well arranged kitchen, floor furnace, front and side porch, large garage, close to schools and on a fine paved street.

**BUSINESS LOT \$15,000**  
 Improved with a fine 7 room house, h. w. floors, 2 bedrooms, all large rooms. Every built-in convenience, good garage on a lot that is 50x175 right close to where a new building is to start this fall. This is a steal at this price. Rooms will carry the investment. Come in and let us show you this and other fine business lots. Open Sunday.  
**J. E. BARNEY, Realtor**  
 131 N. Brand, Glendale 2590

**REAL ESTATE FOR SALE**  
**GLENDALE PROPERTY**  
**SOME SMALL HOMES**  
**IN GLENDALE**

3 Rooms including Large Living Room 10 1/2 by 24—Kitchen—Bedroom and Bath—Two Single Garages—Fine lot in First Class Location 50x135—\$5900—\$1000 down.

3 Rooms consisting of Living and Dining Room combined—Kitchen—Bedroom—Bath—Garage. Lot 47x119—Close to Car—Price \$3,500—Cash \$500—Or will Exch. for equity in lot.

**IN BURBANK**  
 3 Rooms—Living Room—Bedroom—Kitchen—Bath—Within two blocks of Intermediate and Grammar schools—1/2 block from street car and 1 1/2 blocks from San Fern. Blvd. Only \$2,500—\$500 down or trade for equity in Glendale.

**IN EAGLE ROCK**  
 Garage House 14x18 on lot 50 x135 to alley—Located just off Broadway—Price \$2,200—Cash \$1,000 or \$2,100 all Cash.

**IN LA CRESCENTA**  
 A Cozy Little Home—3 Rms.—Living Room 14x20—Bedroom—Kitchen—High and Dry—40x80—Furnished—\$2,500. Unfurnished—\$2,200—Cash \$500.

An Especially Well Built 2 Room Home—Living Room—Bedroom—Kitchen—Bath—Shower—Hardwood floors throughout—3 Coat Stucco—Built Right on lot 45x195—Price \$2,950—Cash \$1,200.

**REAL ESTATE FOR SALE**  
**GLENDALE PROPERTY**

**\$1100 LOT**

This lot is just off E. Lexington near the Glendale Sanitarium. It is 50x105, and \$400 less than any vacant lot anywhere in this locality.

**ALSO**

adjoining this lot another lot 70 x105, with a 4 room house with a large sleeping porch, bath and closets, for \$3000. The house will rent readily for \$40 per mo. \$4000 takes both properties, \$1500 cash, bal. long time. This property is cheap at \$5000. The street on Rossmoyne will soon be opened which this property faces on and when this is done this property will sell quickly for \$5000. It's a real bargain and will sell with this ad, so hurry.

**REAL ESTATE FOR SALE**  
**GLENDALE PROPERTY**  
**BUSINESS PROPERTY**  
 N. Brand, near Wilson, \$40,000. Good terms.

N. Brand, 50 ft. from Lexington, \$19,000. Terms. A snap. W. Broadway, close in, \$5000. Good.

E. Broadway, close in, \$12,500. N. Maryland business lot near Wilson. Improved with good 5-room house and sleeping porch, \$13,000. Lot alone worth the money.

Lot next to San Fernando Rd. Splendid price and terms.

Special residence lots on very good terms.

**HOUSE SPECIALS**  
 Splendid buy. 6 large rooms very close to Brand. A home in every particular. \$8500. Good terms.

4 rooms—2 bedrooms. Beautiful lawn and back yard. Built-in features. Strictly modern. A snap at \$5250. Splendid terms.

5 rooms. A gem. Beautiful lawn and shrubs in front and rear. Well built and rightly priced. In fine location. \$6250. Good terms.

**REAL ESTATE FOR SALE**  
**GLENDALE PROPERTY**  
**X EAST SIDE X**  
 Where Property Is in Demand Buy These Bargains

3 rooms, new, and garage; near high and grade schools; \$3950; \$800 down, \$40 month.

6 rooms, brand new, 1/2 block from East Broadway, 1 block new high; hardwood floors, fireplace, bath built in; a wonderful place; worth \$8000, yours for \$7000; \$2500 down, balance E. Z.

5 rooms, English, 2 bedrooms opening onto back porch, hardwood floors, tile bath and sink, shower, cove ceilings, awnings; 1 block of East Broadway; \$7000, \$1500 down, balance to suit.

6 rooms on N. Belmont; fine home and good location; \$6000; \$2500 down, \$50 month.

8 rooms, on corner, 75x105; 2 blocks to school on car line; will be business corner; \$9000, \$3000 down.

**REAL ESTATE FOR SALE**  
**GLENDALE PROPERTY**  
**IF YOU ARE LOOKING FOR A HOME**

I have one for you. You are wasting your time looking up owners. I can show you the house you want at the price you think is the lowest you have found yet in Glendale. I sold the house in Glendale, one of the new right beside this one, and the new owners are asking \$2000 more today. N. E. section; 6-room; breakfast nook; ivory finish; lot 50x170; fruit trees and chicken coops; galore, all fenced in. This is a home. \$3000 new, north front, 5-room stucco, new, north front, with breakfast nook, tile bath and shower, pedestal basin, fireplace, awnings, double garage; just the place for a bride; you will fall in love with it if you see it; \$3000 will handle.

6-room, south front, stucco, single roof, 50x150, gas radiator, fireplace, laundry trays, old English, ivory finish; a very charming place; one block of Glendale, in eastern section; only \$7500—\$4250 will handle.

**BARGAINS IN LOTS**  
 50x172; two blocks from two car lines, as level as a billiard table; east front, wonderful view; one-half block from school, close in, northeast section, unrestricted; \$1800, terms.

Corner; one-half block from new school, high level, close to industrial section; \$1500, terms.

Two nice, level lots, 50x105 each, half block off San Fernando road, half block off car line; \$1070 each; \$475 will handle.

50x143, northeastern section; only lot left in that part of town at this price; two short blocks of car line; \$2850, terms.

Every one of these is a good buy, and I don't mean "maybe."

**CALL MR. HASKINS**  
 Glendale 102  
**THE FRANK MELINE CO.**  
 227 South Brand Blvd.

**CLASSIFIED ADS**

To assure proper classification, copy for classified ads should be in this office before 11:30 o'clock a. m. on date of publication.

First Insertion—Minimum charge, 30 cents, including 4 lines, counting 5 words to the line. Additional lines 5 cents per line. Subsequent consecutive insertions 5 cents per line. Minimum, 15 cents.

Ads inserted under "Announcements" will be charged for at the rate of 10 cents per line. Not responsible for errors in ads received over telephone.

No display advertising accepted on classified pages.

Office hours, 6:30 a. m. to 9:30 p. m., except Sunday.  
 139 South Brand Blvd. Phone Glendale 132.

**REAL ESTATE FOR SALE**  
**GLENDALE PROPERTY**  
**GRAHAM HAS IT!**

3 rooms; bath; garage; etc. \$800 down; \$3950.

4 rooms; 2 bedrooms; fruit trees; lawn; \$1000 down; \$4500.

5 rooms; 2 bedrooms; large lot; \$750 down; \$6500.

5 rooms; this is a bargain; \$1000 down; \$6500.

5 rooms; away from noise and traffic; has many fruit trees and flowers; close enough to transportation; modern and beautiful \$7500.

6 rooms; den with wall bed; also two bedrooms; garage; near High School and transportation. A buy at \$6000.

7 rooms; something entirely different; near new High School; reasonable terms; it is wonderful for only \$8800.

Lot 50x150 High School District; good street; \$1250.  
 Lot 70x150. This is exceptional; \$1750.

Corner 50x154; fine for income; \$700 down; \$2750.

Think of this: Adjoining lots are selling at \$1500 more than the owner asks for this one. He needs the money. Here is a bargain for some one at \$3000. We have several good Court Sites.

**RUSSELL GRAHAM**  
 1120 E. Colorado, Glendale 1348-M

**FOR SALE BY OWNER**  
 6 room bungalow, nice and modern, fine lot, good street, close to business and schools, furnished or unfurnished. Positive \$2000 under value if taken quick. Moving away. Immediate possession. 365 Milford, Glendale 482.

**5-Room Bungalow Completely Furnished \$1000 Down**

Think of it! You can buy this cozy, close-in bungalow, furnished and all ready to move in, with a total cash investment no greater than the value of the furniture. One block from car; close to schools, stores, and churches. Beautiful residence street.

Besides it's a corner lot; room to build another house facing the other street. Total price furnished \$6500.

Grab this quick if you want it.

**BORTHICK BROS.**  
 244 So. Brand, Ph. Glendale 261-J

**NO DIFFERENCE! LARGE or SMALL!**

\$125,000 Building, South Brand \$75,000 Building, San Fernando \$50,000 Building, East Broadway \$25,000 Lot, West Colo., 50x150 \$25,000 Lot, Central, 50x150 \$23,000 Foothill Man., 108x175 \$16,000 Lot, W. Harward, 50x150 \$13,500 Res., N. Central, 50x150 \$13,000 Res., East Lex., 105x156 \$11,500 Duplex, S. E., 50x150 \$11,500 6-R house & lot, 100x160 \$11,000 7-R tile, N. Isabel 50x150 \$10,500 6-R stucco, fth., 50x150 \$8,500 6-R N. Louise, 50x150 \$7,500 6-R H. W. Fairm't 50x150 \$6,000 6-R H. W. Milford 50x135 \$6,000 5-R, East Green, 50x150 \$5,300 5-R North Geneva, 50x150 \$2,850 Lot, No. Howard, 50x150 \$2,800 Lot, North Louise, 50x140 \$2,800 Lot, East Wilson, 50x145 \$2,800 Lot, North Myrtle, 50x150 \$2,650 Lot, North Pacific, 60x135 \$2,500 Lot, Glenwood Dr., 54x180 \$1,000 Lot, Linden Ave., 40x167 \$1375 LOTS, BARGAINS 100x168

**FITZ INVESTMENT CO.**  
 Ph. Gl. 3352 103 1/2 So. Brand

**HERE THEY ARE!**

A beautiful 7-room home, three bedrooms and sleeping porch, breakfast room, basement; all large, spacious rooms; building 3 years old; close in to business center. A good buy at \$2250, \$3500 cash.

Here's a real bargain: A beautiful new 6-room residence, 3 bedrooms on a corner lot, in flat or apartment district, near Brand. Grab this at \$7350.

Ask to see the cheapest and best located business lot to be had, close to the junction of Brand and Broadway.

**ARTHUR CAMPBELL**  
 110 E. Broadway, Glendale 274

**NEW PRETTY LITTLE BUNGALOW**  
 \$3950—\$800 cash—Balance \$35 month. 3 rooms and bath, large closets and cement porches. This positively will not last. See Mr. Garmong or Phone G. 2368-J

**DUTTON, The Home Fyndor**  
 Cor. Glendale & Colorado Ave.

**REAL ESTATE FOR SALE**  
**GLENDALE PROPERTY**  
**I ADVERTISE BARGAINS**

A mighty well built home, less than a year old, large rooms and rooms connected with hall and modern bath, living room with real tile fire place, dining room with alcove buffet, a dream of a kitchen, breakfast nook and laundry, garage, lawn, shrubbery, trees, set on an extra large lot facing the mountains, northeast section not far from Brand—and \$1500 gives you possession.

A residence lot, Western Ave at Tenth, East front, all improvements in and paid for, High and slightly, \$1750. Some terms.

Business property—THE LAST TIME the S. W. Cor. of Brand and Garfield 136 1/2 x140 will be offered for \$45,000. The cheapest well located large corner lot on Brand Blvd. It's a BUY. Grab it.

That 75x150 Cor. of El Bonita and San Fernando Road is another bargain at \$20,000. It will make you "wish you had" in six months from now.

**J. I. WERNETTE REALTOR**  
 Exclusive Agent  
 225 S. Central Ave. Glendale 1323-M

**HE WHO HESITATES IS LOST**  
 Step right in, furnished, ready for occupancy; 5-room modern; good street; price and terms just right. Call Glendale 994-J for appointment.

**WOOLLARD & FENTON**  
 121 South Central

**WORTH WHILE BUY**  
 Glendale people are interested in locations. This should satisfy you. Five large rooms, hardwood floors, fireplace, flowers, shrubs. Price \$6800; \$1000 will handle. Just consider what this will cost you a year hence. Open Sunday.

**WM. H. SULLIVAN**  
 112 So. Brand, Glendale 983-W

**FOR SALE**—By owner; comfortable six-room house, \$5000 good terms; no agents. Inquire 336 West Colorado.

**ONE ACRE CHICKEN AND FRUIT RANCH**  
 Near car line, paved street, close to school, 3-room partly modern house; 100 fruit trees; 100 grape vines; water piped over entire place; chicken runs for 1200 chickens; price, \$7000; terms, \$3000 cash, balance mortgage or trust deed. Address owner, Post Office Box No. 302, Glendale, Calif.

Best buy on N. Brand. Price \$18,000, half cash. Bal. 1st mtg. 3 yrs. Phone Glendale 2765-W.

**REAL ESTATE FOR SALE**  
**GLENDALE PROPERTY**  
**K A BARGAIN K**

6 rooms, 3 bedrooms, 3 1/2 yrs. old, modern throughout, 2 stationary tubs, water heater, each lot 50x170 to alley; fruit and shade trees; in N. E. section, less than 2 blocks from Brand; lot across street held at \$4000. Owner must go East. First offer over \$6500 takes it, about 1/2 cash.

**KINGSLEY OR KELSO**  
 109 N. Maryland Glendale 3004

**THREE ROOMS REAR**, close in with garage; room on front for duplex. \$3950 with \$800 down.

**FIVE ROOMS NEW** in foothill sec. Very attractive. Ready to move right in. \$6500 with \$1500 down.

**SIX ROOMS NEW**, considered a very good buy at \$5500. ONLY \$1200 down.

**SEVEN ROOMS NEW** near High school, 3 large bed rms. Tile sink and tile bath. Move right in. \$8750. Terms. People ask me "How can they do it?" I'm from Missouri; so, I can show you. Give me a trial.

**JAMES W. PEARSON, REALTOR**  
 715 South Brand, Phone 316

**BARGAIN**  
 4 room house and sleeping porch on large lot. All modern features. \$5000—\$800 cash. Easy terms. Close to schools and car.

I have some good buys in Glendale Heights and Colorado St. property. Better hurry as prices are going up.

**SAMUEL S. KLAPPER**  
 1226 So. Boynton St.  
 Glendale 1393-W or 2142-W.

New 5 room house near new High school. Beautiful. Will trade for "close in" lots.

**SHROMER REALTY CO.**  
 Glendale 3351-W. 700 So. Brand

**REAL ESTATE FOR SALE**  
**GLENDALE PROPERTY**  
**A Real Six-Room Family Home A CLASSY HOME AMONG CLASSY HOMES**

Located in one of Glendale's high-class residential districts; close to grammar and high school, one-half block from bus line; large living room with fireplace and French doors, large dining room with all built-ins, living and dining room in gum wood finished artistically decorated, breakfast nook, 3 bedrooms, kitchen and screen porch, garage; lot 50x140; beautiful lawns with shrubs and flowers, full bearing walnut and peach trees; all street improvements paid. The owner has given as a good price on this property for immediate sale, with very reasonable terms. Investigate at once.

**GEO. P. PORTER**  
 Exclusive Agent  
 406 So. Brand, Glendale 2312

**ON N. CENTRAL JUST THINK OF IT**

6 large rooms built for a home, beautifully decorated, wonderful sun room, lot 52x160 to 20 ft. alley, beautiful shrubs and flowers. Large garage with sleeping room connecting a buy at \$12,500—\$3000 cash will handle.

Calistone \$9500—A Beauty, very close in, 6 well arranged rooms, modern in every way. Just completed, must see it to appreciate its worth.

**WHY PAY RENT?**  
 5 rooms comfortably furnished, near schools, only 5 blocks from Brand Blvd., only \$4500. \$750 cash will handle. Bal. like rent. \$6000

**\$1000 CASH**  
 New 5 room Bung., large lot, easy terms.

**W. WALLACE PLUMB CO.**  
 229 N. Brand, Glendale 1154

**STOP, LOOK, LISTEN**

See LaFOUNTAIN'S BUYS

5 R. Mod. W. Acacia	.....\$6300
4 R. Boynton	.....\$5000
5 R. W. Acacia	.....\$6500
5 R. W. Garfield	.....\$6000
5 R. W. G. (Acacia)	.....\$3900
8 R. Mariposa	.....\$10000
6 R. W. Salem	.....\$6500
5 R. E. Chestnut	.....\$6100
5 R. Carmel	.....\$5000
5 R. Oak	.....\$6500

Many Others  
 Modern, Bargains, Reasonable Terms.

**LAFOUNTAIN**  
 715 So. Brand, Glendale 346

**REAL ESTATE FOR SALE**  
**GLENDALE PROPERTY**  
**BEST BUYS IN GLENDALE**

6 room bungalow, 3 bedrooms, close in to center of city. Bearing fruit, good lawn and shrubs; \$5600—\$1300 cash.

6 rooms, 3 bedrooms, in N. W. section, close to car and schools. A real bargain \$5000—\$900 cash.

6 room Spanish stucco, 3 bedrooms, the bath with shower, very large living and dining rooms, all oak floors, fireplace, gas furnace. Very attractive. \$7350—Terms if desired.

5 rooms in N. E. section, all oak floors, fireplace. A good bargain. Lot alone worth \$3000. Price \$6500—\$2500 Cash.

**SPECIAL BARGAIN**  
 2 3-room houses on one lot, 60x160, both houses built on rear, room in front for duplex. A snap. \$4,000—\$2000 cash.

5 rooms on lot 58x200, double garage, room for 2 houses in rear. 3 blocks to Brand Blvd. \$5000—\$1250 Cash.

**R. N. STRYKER**  
 217 N. Brand, Glendale 846  
 OPEN SUNDAY

**REAL ESTATE FOR SALE**  
**GLENDALE PROPERTY**  
**FOR SALE BY OWNER**

6 room bungalow, nice and modern, fine lot, good street, close to business and schools, furnished or unfurnished. Positive \$2000 under value if taken quick. Moving away. Immediate possession. 365 Milford, Glendale 482.

**BEAT THIS BARGAIN AND WE WILL TREAT**

99x205

Two beautiful lots just about a block from the new high school, each 49 1/2 x205, a regular farm on paved street, growing locality. This is unexcelled in Glendale for a court site; only \$2500 each, 1/2 cash will handle.

**WONDERFUL IMPROVED CORNER**

60x135, with spacious, splendidly built 4-room bungalow, two bedrooms, all modern details, most attractively improved, great quantity of flowers, vines, shrubs, lawn, front and rear.

**GREAT OPPORTUNITY**  
 for income; build house in rear. Close to Central. Advancing values. Priced right. \$6500. Arrange terms. Investigate this.

**CHARLES B. GUTHRIE CO.**  
 Sole Agent  
 110 W. Broadway Glendale 1640

**FOR Sale By Owner**

Eight Large Rooms on Corner Lot—North Brand—Living Room 24x16—Dining Room—20x16—Big Sun Room—Cozy Breakfast Room—Completely Equipped Kitchen—Screen Porch 8x10—Basement under entire house—Shower—Foundations that are more substantial than any we have seen in the South—Three unusually Attractive Bed Rooms—Each one large enough for Twin Beds—Modern bath room off Hall and Extra Lavatory and Toilet between two of the bed rooms—This lot is 90x225 with plenty of room on side St. for two income properties or fine residences. It is sold within next ten days only \$23,000. Apply afternoons or evenings at 1303 N. Brand or see Mrs. Gaskill at 133 1/2 S. Brand—phone Gl. 2921.

**OWNER GOING NORTH**

\$6300—\$1300 cash buys this nice home of 5 beautiful large rooms with all modern features. Call Mr. Copp, Glendale 102

**THE FRANK MELINE CO.**  
 227 So. Brand Blvd.

**\$700 CASH**

New 4-room modern house, hardwood floors, built-in bath, breakfast nook, screen porch, latest built-in features; near high school; price \$4200, \$700 down, balance \$40 month including interest. Place is priced to sell quickly.

**HOME REALTY**  
 Cor. South Central and Ivy St.

**5 Rooms, \$1,000 Cash**

Near Columbus and Broadway, modern home, dandy lot, wonderful location, balance on easy terms. This won't last long. Apply 312 W. California, Glendale 420.

**CHAS. E. STANLEY COMPANY**  
 115 No. Glendale Ave.  
**WE STILL HAVE ANOTHER GOOD BUY**

5 rooms, new house. Centrally located.

We also have a house for rent. 3 sleeping rooms and sleeping porch. Close to carline, also close in.

**BEST BUY IN GLENDALE**  
 5 room house on corner, close in. \$6000—\$1500 cash. Must be seen to be appreciated.

**ON GLENDALE AVE.**  
 5 room modern bungalow, 2 bedrooms, 2 hardwood floors, plenty of closet room, kitchen, large screen porch, double garage, lot 50x133 to alley. All for \$7350. Lot alone worth nearly price asked.

**W. E. MERCER**  
 Glendale 2300-R. 624 E. Broadway

**SACRIFICING**

New 4 room house with furniture. Beautiful lot improved \$900. Easy terms. No commission for agents. Buyers only need call. 4015 Bemis. Drive West on Park to Buell. Phone Glendale 3316-J.

**BARGAIN**

\$4150 new modern 3-room bungalow. Furniture complete; near high school; large lot; new paved street; \$750 cash.

**A. O. (CHIEF) MARTIN**  
 103 South Brand  
 Phone Glendale 2903-W or 1061-J

**FOR SALE**—The prettiest and best built duplex in Glendale. Garage house and double garage. Beautiful lawn and shrubs. Income \$1860.00 a year. Cannot be duplicated under \$15,000. Price \$14,000.00. Requires \$10,000.00 to handle. Located at 648 No. Central ave. Glendale.

**FOR SALE**—Some real snaps in houses and lots. Give us a chance to convince you.

**ALEXANDER & SON,**  
 202 North Central, Glendale 35-J

**\$500---NEW 4-ROOM BUNGALOW**

Two bedrooms and bath. Two blocks from carline. Price \$4500. Mortgage \$2000; balance Trust Deed at 4 1/2% per month. Call Mr. Irwin, Glendale 102.

**THE FRANK MELINE CO.**  
 227 South Brand Blvd.

**FOR SALE**—East-front lot, 2 blocks new high school, with 2-room garage house on rear; water, gas, electricity furnished; garden; 13 Buft Leghorn hens; 11 geese; \$2900. Owner, 415 Griswood St.

**THE CHESTNUT APTS**  
 110 E. Chestnut  
**JUST COMPLETED**  
 Fur. single apts. ready for occupancy. Every convenience. Better hurry.

**J. W. USILTON**  
 201 N. Brand, Phone Glendale 80

**EDICOTT'S REALTOR**  
 116 S. Brand, Glendale 811  
 Open Sunday

**PHILIPS & HORN**  
 612 E. Broadway, Glendale 3246

**PHILIPS & HORN**  
 612 E. Broadway, Glendale 3246

**PHILIPS & HORN**  
 612 E. Broadway, Glendale 3246

**PHILIPS & HORN**  
 612 E. Broadway, Glendale 3246

**PHILIPS & HORN**  
 612 E. Broadway, Glendale 3246

**I Sell the Earth**  
**EDITH MAY OSBORNE**  
 WITH  
**W. WALLACE PLUMB CO.**  
 229 N. Brand, Glendale 2954

**OPPORTUNITY**  
 10 Room home on E. Colorado, divided into 2 apartments. Rent alone will show 10 per cent net on investment. This property will grow in value. Owner leaving town and wants quick sale.

**BARTLETT & HENRY**  
 415 E. Broadway Gl. 1735

**RHOADES & SMITH REAL ESTATE INSURANCE**  
 106 E. WILSON  
 PHONE GLENDALE-68

**WONDERFUL IMPROVED CORNER**

60x135, with spacious, splendidly built 4-room bungalow, two bedrooms, all modern details, most attractively improved, great quantity of flowers, vines, shrubs, lawn, front and rear.

**GREAT OPPORTUNITY**  
 for income; build house in rear. Close to Central. Advancing values. Priced right. \$6500. Arrange terms. Investigate this.

**CHARLES B. GUTHRIE CO.**  
 Sole Agent  
 110 W. Broadway Glendale 1640

**FOR Sale By Owner**

Eight Large Rooms on Corner Lot—North Brand—Living Room 24x16—Dining Room—20x16—Big Sun Room—Cozy Breakfast Room—Completely Equipped Kitchen—Screen Porch 8x10—Basement under entire house—Shower—Foundations that are more substantial than any we have seen in the South—Three unusually Attractive Bed Rooms—Each one large enough for Twin Beds—Modern bath room off Hall and Extra Lavatory and Toilet between two of the bed rooms—This lot is 90x225 with plenty of room on side St. for two income properties or fine residences. It is sold within next ten days only \$23,000. Apply afternoons or evenings at 1303 N. Brand or see Mrs. Gaskill at 133 1/2 S. Brand—phone Gl. 2921.

**OWNER GOING NORTH**

\$6300—\$1300 cash buys this nice home of 5 beautiful large rooms with all modern features. Call Mr. Copp, Glendale 102

**THE FRANK MELINE CO.**  
 227 So. Brand Blvd.

**\$700 CASH**

New 4-room modern house, hardwood floors, built-in bath, breakfast nook, screen porch, latest built-in features; near high school; price \$4200, \$700 down, balance \$40 month including interest. Place is priced to sell quickly.

**HOME REALTY**  
 Cor. South Central and Ivy St.

**5 Rooms, \$1,000 Cash**

Near Columbus and Broadway, modern home, dandy lot, wonderful location, balance on easy terms. This won't last long. Apply 312 W. California, Glendale 420.

**CHAS. E. STANLEY COMPANY**  
 115 No. Glendale Ave.  
**WE STILL HAVE ANOTHER GOOD BUY**

5 rooms, new house. Centrally located.

We also have a house for rent. 3 sleeping rooms and sleeping porch. Close to carline, also close in.

**BEST BUY IN GLENDALE**  
 5 room house on corner, close in. \$6000—\$1500 cash. Must be seen to be appreciated.

**ON GLENDALE AVE.**  
 5 room modern bungalow, 2 bedrooms, 2 hardwood floors, plenty of closet room, kitchen, large screen porch, double garage, lot 50x133 to alley. All for \$7350. Lot alone worth nearly price asked.

**W. E. MERCER**  
 Glendale 2300-R. 624 E. Broadway

**SACRIFICING**

New 4 room house with furniture. Beautiful lot improved \$900. Easy terms. No commission for agents. Buyers only need call. 4015 Bemis. Drive West on Park to Buell. Phone Glendale 3316-J.

**BARGAIN**

\$4150 new modern 3-room bungalow. Furniture complete; near high school; large lot; new paved street; \$750 cash.

**A. O. (CHIEF) MARTIN**  
 103 South Brand  
 Phone Glendale 2903-W or 1061-J

**FOR SALE**—The prettiest and best built duplex in Glendale. Garage house and double garage. Beautiful lawn and shrubs. Income \$1860.00 a year. Cannot be duplicated under \$15,000. Price \$14,000.00. Requires \$10,000.00 to handle. Located at 648 No. Central ave. Glendale.

**FOR SALE**—Some real snaps in houses and lots. Give us a chance to convince you.

**ALEXANDER & SON,**  
 202 North Central, Glendale 35-J

**\$500---NEW 4-ROOM BUNGALOW**

Two bedrooms and bath. Two blocks from carline. Price \$4500. Mortgage \$2000; balance Trust Deed at 4 1/2% per month. Call Mr. Irwin, Glendale 102.

**THE FRANK MELINE CO.**  
 227 South Brand Blvd.

**FOR SALE**—East-front lot, 2 blocks new high school, with 2-room garage house on rear; water, gas, electricity furnished; garden; 13 Buft Leghorn hens; 11 geese; \$2900. Owner, 415 Griswood St.

**THE CHESTNUT APTS**  
 110 E. Chestnut  
**JUST COMPLETED**  
 Fur. single apts. ready for occupancy. Every convenience. Better hurry.

**J. W. USILTON**  
 201 N. Brand, Phone Glendale 80

**EDICOTT'S REALTOR**  
 116 S. Brand, Glendale 811  
 Open Sunday

**PHILIPS & HORN**  
 612 E. Broadway, Glendale 3246

**PHILIPS & HORN**  
 612 E. Broadway, Glendale 3246

**PHILIPS & HORN**  
 612 E. Broadway, Glendale 3246

**PHILIPS & HORN**  
 612 E. Broadway, Glendale 3246

**PHILIPS & HORN**  
 612 E. Broadway, Glendale 3246

**OPPORTUNITY**  
 10 Room home on E. Colorado, divided into 2 apartments. Rent alone will show 10 per cent net on investment. This property will grow in value. Owner leaving town and wants quick sale.

**BARTLETT & HENRY**  
 415 E. Broadway Gl. 1735

**MUST SELL**

3 rooms and bath, near new high school, finished like an \$8000 home, good fixtures, lawn, fruit and flowers; fine for two or three teachers. This place will surprise you.

\$3500—\$1000 down—\$35 per month—or \$3300 cash.

**EXCLUSIVE AGENTS**  
**TODD REALTY CO.**  
 170 S. Glendale Ave., Glendale 741-W

**C. C. JULIAN**  
**\$5,000.00.00 REFINERY HOME OFFICE**  
**213 No. Brand**  
 Glendale man manager. Open till 9 p. m. Opportunity knocks but once. "Do it now"  
**MARK A. DENMAN**  
 Phone Glendale 535

**DUPLEX**  
**Kellastone Stucco**

Five rooms and bath on one side and 4 rooms and bath on the other; two garages. Income \$155 month.

**\$9600—Cash \$6100**

**FINLAY & PRESTON**  
 131 S. Brand, Glendale 1117

**FOR SALE**—Furnished five room modern house, mahogany upholstered furniture, breakfast nook, shower bath. \$2350 cash, balance \$50 per month including interest. By appointment only. Phone owner Glendale 2351-J.

A new 6-room home, 3 bedrooms, large lot 50x172, in very best

REAL ESTATE FOR SALE

GLENDALE PROPERTY TODAY'S BEST Close in, east side, 3 room plastered house, large garage, rear of lot. Income can be built on front. \$3950, \$800.

Double garage with bedroom on rear; cement, water, gas and electricity in; east side, near high school; \$2850, \$750 down.

Four-room plastered, modern, new house, garage, rear of lot, 2 blocks off Brand; beautiful lawn and trees; fine for income on front; \$4400, \$1000 down.

Three-room furnished and garage; lawn and flowers, plastered, new and modern, near high school. Can make \$300 in 90 days; room for income on front; \$4150, \$1000 down.

WILL SELL OR TRADE 5-UNIT STUCCO COURT, ALL-RENTED, \$3000 INCOME; 5 GARAGES, ON YELLOW CAR LINE. ROOM ON FRONT FOR 4-FAMILY FLAT, \$20,000.00. LIBERAL TERMS.

Vacant near high school, \$1500. Terms.

Close in, W. side corner, \$2000. Terms.

West California street corner, \$2100. Terms.

Vacant off Adams St., 4 fine trees, \$1500. Terms.

DUTTON, The Home Fynder 308 S. Brand Blvd.

FOR SALE BY OWNER, \$6500 New bungalow, 5 rooms, hardwood through-out, large veranda, pergola and garage. Lot 55 1/2 x 162 1/2. Close-in-lots considered part payment, 553 South St., opposite 1140 N. Pacific Ave.

VACANT LOTS AND ACRES

ELEVEN VACANT LOTS for BEAUTIFUL HOMES located between Kenneth and Glenwood Roads. All street work and sidewalk in and paid. These are some of the most attractive homesteads in Glendale and just where you will want to build and live.

Special prices for a few days only. W. S. BURTON REALTOR, 1526 South San Fernando Road At Central Avenue Phone Glendale 3240

85x140—CORNER On the car line, where prices are advancing rapidly. Cheaper than either of the other corners. A natural business center. Terms. W. S. BURTON, "Service and Satisfaction" 1131 East Colorado

\$15,000, 1-3 cash, building corner, 50x150, 4 flat building on Kenwood near Lexington, rented \$180 or \$2160 per annum. This is a sure investment and a money maker. CARL ELOF NELSON, Licensed R. E. Broker 124 N. Brand, Glend. 3072

FOR SALE LA CANADA ACRES 1/4 - ACRE HOME SITES \$850 TO \$1150 EASY TERMS 20% DOWN, \$15 MONTH AUTOS AT YOUR SERVICE HAMILTON & HARPER REALTY EXCHANGE 115 West Broadway

A FEW PICKUPS Dandy lot on Elm St., 1 block San Fernando Rd., 2 blocks to carline 50x159, street work in and paid, also water meter. Sacrifice sale Price \$1155—\$400 cash—Balance \$1800 easy terms. Corner lot 50x150. Restricted district, fine location \$2200—\$500 cash will handle. Lot 50x150—\$1000—\$200 cash \$15 or \$20 per mo. Improvements paid. 471 West Windsor Rd., Gl. 2990-R Evenings Glen. 3040-J.

Fine large lot, 100 ft. front, nearly 1/2 acre, good shade trees, very best of soil, close in, will sell for \$1450—easy terms. Box No. 672, Glendale News.

X 4 LOTS OFF X KENNETH X ROAD 50x149 — \$1500 Each Bungalow court site, 3 blocks from new high school; corner, 160x135; ripe for court or small houses to sell. Here is a bargain; \$7000; less for cash. PHILIPS & HORN 612 E. Broadway Glendale 3246

LOTS FOR SALE—CORNER DORAN AND ISABEL One of the finest corner lots in Glendale, at the Northwest corner of Isabel and Doran; 60-foot frontage; all street work paid; only \$5500, terms. Owner, Ed Turner, 118 East Park Ave.

1/2 BLOCK OFF BROADWAY Choice lot 50x150 to alley, improved with 6 room house, fine location for apartments. Only \$10,000, attractive terms. W. E. MERCER, Glend. 2300-R. 624 E. Broadway

REAL ESTATE FOR SALE

VACANT LOTS AND ACRES BEAUTIFUL FIVE-ROOM MAGNESITE STUCCO

Only \$6000. Terms \$1500 Cash Located on East Windsor Road near Mayor Robinson's home, hardwood floors throughout, enclosed bath, fireplace and mantel, built-ins. Lot 50x125 covered with large, bearing orange trees, cement walks, nice garage. It's a pippen and a snap.

See Mr. Green

RHOADES and SMITH REAL ESTATE INSURANCE 106 E. WILSON PHONE GLENDALE-68

106 East Wilson Glendale 68

\$2000 Lot, northwest location, near Kenneth road, close in, 50x135; only \$2000 with \$450 cash, balance \$25 per month.

\$1800 Lot 50x135, near new high school, north of Broadway; for a short time, \$1800, part cash.

\$2100 Lot on Glenwood road, 68x145, where developments are on; in short time will be worth twice this price; \$2100, 1/4 cash.

\$1475 Hill lot in Glendale Heights, 51 feet frontage, beautiful view; cheapest lot left; about 1/2 cash.

BOURNE-THOMPSON 212 1/2 No. Brand, Glendale 1039-J

STOP, LOOK, LISTEN LAFOUNTAIN OFFERS LOTS worth the money, reasonable terms:

West Arden, 51x120, \$1650. Ivy, 50x141, \$1300. E. Palmer Corner, 152x100. San Fernando, 52x121. Snap. Ivy & Garage, 50x141, \$1600. Lomita, 50x175, \$5500. W. Acacia, 55x234, \$16,000. Many Other Cashes & Terms

LAFOUNTAIN 715 So. Brand, Glendale 346

OH, MR. INVESTOR Only \$5250. Court site on one of the most beautiful streets in Glendale. Ask Mr. Garmong or phone Glen. 2368-J with

DUTTON, The Home Fynder Cor. Glendale & Colorado Ave.

EAST WILSON LOT 50x150 To 15-Foot Alley

Between Sycamore Canyon Road and Olive Street. This lot is located within two blocks of the New High School. Good location for income property. Priced for quick sale at \$2650. Terms.

GILHULY and RUSSELL 212 So. Brand Blvd. Phone Glendale 1999

FOR SALE—Two choice business lots on North Brand, near the location where big theatre and hotel is to be built soon. Now is the time to buy. These lots priced right and good terms. SEE ALEXANDER & SON 202 North Central, Glen. 35-J

APARTMENT SITE OR COURT SITE 100x170 Located between S. Brand Blvd. and Central Ave. amid high class improvements.

PRICE \$2800 \$5000 cash, and assume mortgage. This is a rare buy, and we predict it will soon be off the market.

WILLIAM H. MILLS 326 E. Broadway, Glendale 2936

LOTS Here's a bargain on West Broadway, corner, 150x177. Now you can get it for \$25,000. Grab it before W. Broadway takes a jump. Don't say "I wish I had taken it." Act now!

BUILDING LOTS \$1680 W. Salem. West Wilson, \$2200. Bung. Ct., lot 92x160, \$2200. Open Sundays and Evenings Emma M. Cline 459 West Broadway Glendale 2079-J

On Glenwood Road view lot 60x150, wonderful buy, only \$2000—\$500 cash, also can use light car. Make haste and see Mr. Hart 131 So. Brand, Glen. 1117.

A PICK-UP Must sell 2 lots on Burchett quick—50x135—2 blocks car—near City Park—Only \$1625. All improvements. \$350 cash. Box 662, Glendale News.

FOR SALE—Lot on Burchett, 1/2 block from Central, 50x166 feet; \$2850, \$1250 cash. 602 East Broadway.

UNRESTRICTED CORNER NEAR BRAND, \$3200 50x162 ft. to 16 ft. alley. Near stores, schools, and car line. Good terms given if desired. Address Owner, Postoffice Box No. 302, Glendale, Calif.

A WONDERFUL BUY Restricted residence lot, 50x169. East front in foothills. Near carline and school. Price \$1400. \$200 down and \$25 per month. Owner, 2673-J.

REAL ESTATE FOR SALE

K CLOSE - IN K VACANT \$6500 EAST COLORADO LOT

This is the biggest snap on Colorado. Nothing near it for less than \$10,000; it's a business lot and will actually double at this price by Christmas. Act today. This will go.

RHOADES and SMITH REAL ESTATE INSURANCE 106 E. WILSON PHONE GLENDALE-68

102-A E. Broadway

FOR SALE—Half or whole of beautiful family plot in Forest Lawn Cemetery. Centrally located on high ground near Church of Flowers. Glen. 2333-R.

BUSINESS LOT Business lot on corner of two main streets, 50x110; price \$2300, \$1000 cash. Will double in value in year. Act quick.

HOME REALTY 123 South Central Ave. FOR SALE—Lots on Wilson and Stanley avenues near high school. Owner 1235 East Wilson.

Large residence lot 50x154 to 20 ft. alley, near Blvd. Close to car and school. All street work in and paid for. Glen. 1395-M.

OUT-OF-TOWN PROPERTY FOR SALE—BIG SACRIFICE Two-story new brick business building, ground floor, apartments above; well located, on Main street in Alhambra; income 16 1/2% net on cash payment required; will double in value in two years owing to large manufacturers and increasing population. Buyers only who can raise \$15,000 cash address Box 655, Glendale Evening News.

TRUSTEES' SALE 10-acre orange grove, \$720 acre; 5 acres, \$750 acre, run down; 10 acres, \$420 acre, 10 acres, for poultry, fruits, berries, irrigated, \$320 acre, 1/2 cash, long time, selling fast. See Morgan & Twomey, 518 West Ninth St., Los Angeles, or phone Morgan, Colorado 2023, Pasadena, evenings.

FOR SALE—5 room home close in, on North slope. Hardwood floors throughout. Lots of built-in features. Good garage. \$1500 cash, balance easy terms. J. M. CATES 2159 Colo. Blvd. Phone Gar. 2807

FOR SALE—1 acre chicken ranch, near Roscoe. Small house, lights, gas, water, chicken runs. 180 White Leghorns. Cash or terms. 8027 Vineland Ave., Roscoe. F. W. Keat.

EAGLE ROCK FOR SALE—Barber shop, good location, laundry agency pay rent. Good long lease. Price right. J. M. CATES 2159 Colo. Blvd. Ph. Garv. 2807

FOR RENT—Have a good list of rentals, \$35 mo. and up. J. M. CATES 2159 Colo. Blvd. Phone Gar. 2807

BURBANK FOOTHILL HOMESITES Overlooking the Valley. Will sell under price. Will be worth double the present price in a year. Burbank is booming. Now is the time to buy. A. J. KOPPEL, 119 W. Kennemoer Blvd., Burbank, Cal.

\$250 DOWN \$20 MONTH 3 Room furnished house and lot, move right in. Price \$1175. 2 1/2 blocks from Burbank High School. Step lively. Gl. 2104-W.

FOR SALE—By owner; 4-room modern house. 505 Valencia St., Burbank.

ALTA CANYADA ALTA CANYADA ESTATES Have the best located of these magnificent estates, formerly private estate of E. T. Earl. Fully improved with streets, 8 yr. old pines, shrubbery, fruits, flowers. Prices and terms reasonable. See Jack Portenstein at Block 34 and 35 on Saturdays and Sundays. Phone evenings for appointments. 698-499 or write double in six months.

LOOK! LOOK! Finest court site in town 100x173, alley on side. 1/2 block from Brand, only \$8200. W. M. ROBINSON, With Arthur Campbell 1301 S. Brand Phone Glen. 388

Big lot on Grand View. Only \$230 cash, balance easy. SMITH & REDMAN 214 N. Brand, Glen. 646

BUSINESS FRONTAGE 120x126 to 15 ft. Alley Northwest Corner Pacific and Dryden. Zoned for Business. Stores of all kinds are needed in this fast growing locality. Real bargain for few days. Burchett St. Owner 439 W. Burchett St.

Vacant lot \$1250—\$300 down, \$15 per mo. Other lots near this are selling for \$1500. Call 418 E. Broadway, phone Glen. 3220-W.

FOR SALE—Lot in Sagamore Park, or will trade equity for good Ford. Call 511 Varney St., Burbank.

REAL ESTATE WANTED Want small house or vacant lot that will take \$1400.00 Trust deed as first payment. 1150 Melrose.

WANTED—A home to the value of \$10,000, for which will accept \$4000 cash and other valuable property near South Bend, Wash. Will pay difference in cash, or would take a good citrus or nut grove and assume or pay difference.

STEWART REALTY CO. Room 214 Lawson Bldg., Glendale

REAL ESTATE FOR SALE

RHOADES and SMITH REAL ESTATE INSURANCE 106 E. WILSON PHONE GLENDALE-68

FOR SALE OR EXCHANGE \$1150 equity in 4-room modern bungalow, 2 bedrooms; fine location; price \$4850, \$1100 cash, balance \$50 month, including all interest; will consider equity in lot or good used car up to \$600. Address owner, Box 659, Glendale Evening News.

I have clear lot and 1921 Winton Sport Touring for Glendale clear or will assume on house. L. A. Hart, Glen. 251.

MONEY TO LOAN SALARY LOANS Why not borrow money on our easy payment plan? Open Monday and Thursday until 9 p. m.

THE PEOPLE'S FINANCE AND THRIFT COMPANY 233 S. Brand, Glen. 696

CAN USE IMMEDIATELY 7 per cent first mortgage. \$2500, \$4000, \$6000, \$10,000. THE FRANK MELINE CO. 227 So. Brand Blvd.

REAL ESTATE MORTGAGE LOANS Made on dwelling houses and business property. Building loans financed. Henry C. Arnold 302 Lawson Bldg. 143 N. Brand, Glen. 3382

MONEY TO LOAN On reasonable terms, to private parties for buying or building houses. Goodell & Co., 113 East Broadway, Glendale 2336-R.

AUTOMOBILE LOANS, finance private sales, re-finance auto contracts. Valley Mortgage & Finance Co., 211 East Broadway, Glendale 3339.

We have one hundred thousand dollars ready to buy trust deeds at 25 per cent discount. KAUSEN & BROWN Glen. 2108 115 W. Broadway

WANTED TO BORROW \$3000 to \$5000 on Glendale property. Address Postoffice Box No. 302, Glendale, Calif.

WANTED—\$500 for 6 or 8 months from private party; will pay 8% on commission; best of security. Phone Glendale 2132-M.

WANTED TO BORROW—\$3000 first mortgage on Glendale home valued at \$6500. Also \$6000 on property valued at \$16,000. Call Glendale 2473-W.

\$3500 wanted as first mtg. on fine North Kenwood St. property. Box 667 Evening News.

TRUST DEEDS & MTGS. 50 PER CENT PROFIT GUARANTEED

We offer for sale notes of the owners of a comparatively small subdivision, which notes run for two years, bear 7% interest and carry a bonus of a 50% profit. Both the face value of notes and bonus is secured by first lien on owner's qualities and profits estimated at three times the limit of the loan. Notes are issued in any desired denomination. As an example, a \$500 note will bear 7% interest, payable semi-annually, and be redeemed in two years for \$750. Notes are offered by owners, who will give full particulars. Box 673, Glendale News.

WANTED—First mortgage or trust deed as first payment on modern 4-room bungalow, 1 1/2 blocks from Brand. Box No. 661, Glendale Evening News.

WILL BUY Mortgages and Trust Deeds, Valley Mortgage & Finance Co., 211 East Broadway, phone Glendale 3330.

CONFECTIONERY STORE 1534 W. San Fernando Blvd. 2 large living rooms, lunch counter, groceries, soft drinks, 175 hens, some rabbits, 2 goats, 1918 Ford, stock and fixtures.

Will sacrifice—Jarvis doughnut machine and equipment. Box 667, Glendale Evening News.

REAL ESTATE WANTED

Want to hear from owner of home who needs cash. Must have at least 3 bedrooms and in the Doran Street school district. Box 656 Glendale News.

Want to hear from owner having farm for sale; give particulars and lowest price. John J. Black, Chippewa Falls, Wis.

FOR EXCHANGE HAVE A CLIENT With a New Dodge and \$500 cash X Wants to trade for a 5 or 6-room house in East Side; must be new and up to minute; around \$6500. What have you? PHILIPS & HORN 612 E. Broadway Glendale 3246

COLORADO STREET LOT for EXCHANGE Wants House or Duplex Seek Zook 102-A E. Broadway with Parr & Zook Glen. 761-J

5-acre orange grove, 16-year-old navels, excellent condition; \$1500 worth water and pipe line shares included, no buildings; in city limits of Redlands, on main thoroughfare; will subdivide into about 26 good lots; price \$7500, incumbrance \$2500. Submit offer to owner, Box 658, Glendale News.

EXCHANGE Lot on Honolulu for Trust Deed, or what have you? See Parr 102-A E. Broadway Glen. 761-J With Parr & Zook

FOR SALE OR EXCHANGE \$1150 equity in 4-room modern bungalow, 2 bedrooms; fine location; price \$4850, \$1100 cash, balance \$50 month, including all interest; will consider equity in lot or good used car up to \$600. Address owner, Box 659, Glendale Evening News.

I have clear lot and 1921 Winton Sport Touring for Glendale clear or will assume on house. L. A. Hart, Glen. 251.

MONEY TO LOAN SALARY LOANS Why not borrow money on our easy payment plan? Open Monday and Thursday until 9 p. m.

THE PEOPLE'S FINANCE AND THRIFT COMPANY 233 S. Brand, Glen. 696

CAN USE IMMEDIATELY 7 per cent first mortgage. \$2500, \$4000, \$6000, \$10,000. THE FRANK MELINE CO. 227 So. Brand Blvd.

REAL ESTATE MORTGAGE LOANS Made on dwelling houses and business property. Building loans financed. Henry C. Arnold 302 Lawson Bldg. 143 N. Brand, Glen. 3382

MONEY TO LOAN On reasonable terms, to private parties for buying or building houses. Goodell & Co., 113 East Broadway, Glendale 2336-R.

AUTOMOBILE LOANS, finance private sales, re-finance auto contracts. Valley Mortgage & Finance Co., 211 East Broadway, Glendale 3339.

We have one hundred thousand dollars ready to buy trust deeds at 25 per cent discount. KAUSEN & BROWN Glen. 2108 115 W. Broadway

WANTED TO BORROW \$3000 to \$5000 on Glendale property. Address Postoffice Box No. 302, Glendale, Calif.

WANTED—\$500 for 6 or 8 months from private party; will pay 8% on commission; best of security. Phone Glendale 2132-M.

WANTED TO BORROW—\$3000 first mortgage on Glendale home valued at \$6500. Also \$6000 on property valued at \$16,000. Call Glendale 2473-W.

\$3500 wanted as first mtg. on fine North Kenwood St. property. Box 667 Evening News.

TRUST DEEDS & MTGS. 50 PER CENT PROFIT GUARANTEED

We offer for sale notes of the owners of a comparatively small subdivision, which notes run for two years, bear 7% interest and carry a bonus of a 50% profit. Both the face value of notes and bonus is secured by first lien on owner's qualities and profits estimated at three times the limit of the loan. Notes are issued in any desired denomination. As an example, a \$500 note will bear 7% interest, payable semi-annually, and be redeemed in two years for \$750. Notes are offered by owners, who will give full particulars. Box 673, Glendale News.

WANTED—First mortgage or trust deed as first payment on modern 4-room bungalow, 1 1/2 blocks from Brand. Box No. 661, Glendale Evening News.

WILL BUY Mortgages and Trust Deeds, Valley Mortgage & Finance Co., 211 East Broadway, phone Glendale 3330.

CONFECTIONERY STORE 1534 W. San Fernando Blvd. 2 large living rooms, lunch counter, groceries, soft drinks, 175 hens, some rabbits, 2 goats, 1918 Ford, stock and fixtures.

Will sacrifice—Jarvis doughnut machine and equipment. Box 667, Glendale Evening News.

BUSINESS OPPORTUNITIES

doing fine business. Very cheap rent, good lease. Nice, clean stock, good fixtures. Living quarters in rear. A first-class place and a money maker.

FOR SALE—500 shares Better oil with fine prospects for oil. Act quick for bargains. Box 670, Glendale News.

GROCERY—Old established; fine location for meat market or fruit stand; cheap rent; give lease living rooms if desired. Price \$850. Step lively. Glen. 2104-W

Grocery store, good location 3 year lease, stock fixtures, 1 Ford del. car. Gross receipts per mo. \$6000. Owner sick must sell. Price \$6500 all cash.

SACRIFICE sale, trade or rent—Stock, fixtures and valuable lease of close-in store, together or separately. Reason, other business. Box 616, Glendale News.

FOR RENT Houses furnished and unfurnished. ALEXANDER & SON 202 N. Central Ave. Glen 35-J

RENTALS—Furnished and unfurnished; flats, duplex, courts; near new high. PHILIPS & HORN 612 E. Broadway Glendale 3246

FOR RENT—Furnished, 4 rm. bungalow, garage, 2 blocks from cars. 1130 N. Pacific.

FOR RENT—Furnished house, garage, new, 2 rms., bath, dressing room, closet bed, inst. heater, laundry tray. Adults only. 202 N. Cedar, Glen. 1554-J.

FOR RENT—Completely furnished single apartment, also one double apartment. 100 West Doran, Glen. 3089-W.

FOR RENT—Living room, kitchenette, adjoining bath, nicely furnished, also phone. 529 N. Louise.

FOR RENT—At Tujunga; 2 and 3-room furnished houses, \$20 and \$25. Owner, 321 1/2 West Pioneer Drive, Glendale 2577-W.

FOR RENT—3-room furnished bungalow, with sleeping porch. Close in. Glen. 3146-W, or call at 121 W. Chestnut.

FOR RENT—Frederick Apts., located 2 1/2 blocks from Brand and Broadway. Glendale's newest, most beautifully furnished apartment house, each apartment consists of living room, kitchen, breakfast room, dressing room and bath. Very attractive rentals to permanent tenants. 121 South Kenwood.

FOR RENT—Well furnished 3 room apartment. 108 N. Columbus.

FOR RENT—Furnished 2 room cottage \$25. 1241 S. Boynton.

FOR RENT—New single apt., one block to Brand and Broadway. Also 3 room apt. Glen 1898 or 113 1/2 S. Orange.

FOR RENT—Furnished, N. half of duplex. Inquire 336 N. Louise, Phone Glen. 1338-W. No listing.

FOR RENT—Modern furnished apt., corner Adams and Colorado. Call at 1022 E. Colo., Apt. A.

FOR RENT—5 room bungalow furnished, and garage, \$57 mo. Inquire 1105 E. Broadway.

FOR RENT—Furnished bungalow, 4 rooms, sleeping porch and garage. 1420 S. Glendale Ave.

FOR RENT—Modern 5 Room Bungalow. Close in, one block from No. Brand. Fine surroundings. Partly furnished. Lawn, Flowers and Fruit. Garage \$65. Call 109 No. Maryland, Gl. 3004.

FOR RENT—2 room newly furnished apt. with garage. Immediate possession. 643 N. Kenwood.

FOR RENT—Annandale—Furnished apartment, 3 rooms and bath; on 5-cent car line, near school; \$35 month. 1457 Mahanlonga way, phone Garzanza 5899.

FOR RENT—4 rooms, furnished. 524 East Acacia St.

FOR RENT—Fine home, suitable doctor or teacher. Near new High School, newly decorated, 6 large rooms, cellar and porches. \$65, lease. Glen. 2625.

FOR RENT—On year lease, 927 So. Brand, modern 5-room house and garage. Call for key at office of James W. Pearson, 713 So. Brand, phone Glendale 346.

FOR RENT

UNFURN. APTS. & HOUSES FOR RENT—Upper flat, 5 rooms, 3 bedrooms, Garage, \$50. Close in. Glen. 1395-M.

FOR RENT—Three rooms, bath and garage. 326 Mira Loma near San Fernando and Brand.

FOR RENT—7-room unfurnished house, garage, lawn and flowers. Modern conveniences; 1115 E. Chestnut. Glen. 2868-R

VACANT NOW For Rent—Unfurnished 4-room bungalow and garage, \$55 month, \$50 without garage; 1 bedroom for two adults; no objection to baby or girl 12 to 14; one block to car.

W. B. KELLY 106 W. Colorado Glendale 1411 FOR RENT—4-room house on large lot, near school, Glendale 1420-W, Sunday.

FOR RENT—3 room unfurnished bungalow in new court. Gas range, linoleum. \$35. 1517 B Rock Glenn between Verdugo and Lincoln. Only three blocks from new high

ADDITIONAL CLASSIFIED

(Continued From Page 6)

Classified Business - Professional Directory

AUCTIONEERS
Bestland's Auction & Commission Co. Auctions carefully conducted. Furniture bought for cash. Goods can be included in our weekly auctions every Wednesday at 2 o'clock. 625 S. Brand Phone 1880

STANDARD GARAGE
(Where the promise is performed) R. Webster L. Sleeper MOTOR-SMITHS For all makes Storage Broadway and Kenwood. Gl. 880

CEMENT WORK
Foundations and cement work of all kinds. Estimates cheerfully given. RASCH BROS. 244 N. Brand Phone Glen. 3212

DRYING AND CLEANERS
WM. E. PELLEY DESIGNER AND BUILDER Will sell you the lot and build you the house. 2218 Sierra Ave. Glen. 2069-W.

WANTED—One or two horse plowing, cultivating, leveling. 1432 E. Maple. Glen. 687-J.

FOR SALE—1919 Indian motorcycle, excellent condition, cheap. 625 East Elk.

FOR SALE—Decorative Art Shop—Upholstering, repairing, refinishing, enameling, polishing; Mattresses and cushions renovated and to order. 219 S. Glendale Ave., Glendale 934.

FOR SALE—Grey reed baby carriage, almost new; bargain at \$15. 421 North Maryland.

FOR SALE—Large army tent, 16x16, rain proof, reasonable at \$20. Call 1969 Eagle Avenue, Eagle Rock.

INSURANCE
Ohio Farmers, oldest and safest fire insurance company; special rate for Glendale. L. A. Hart, 131 S. Brand. Notary Public. We write Fire Insurance, etc., etc. Carl Eloff Nelson, duly constituted agent. 124 N. Brand. Glendale 3072.

PAINTING & PAPERHANGING
PAINTING—Paperhanging and tinting, neat, clean, satisfactory work guaranteed. Morris, Glendale 358-J.

WANTED—General teaming, sand, gravel and dirt; plowing, grading and excavating. Glendale 3253-J. T. S. Mischer, 920 East Raleigh.

FOR SALE—1923 Chevrolet Touring, good condition, \$450. \$200 down. Glendale 1419-W. 920 East California.

FOR SALE—Leather couch, grass tea table and chairs, phonograph and other furniture. Call Sunday 210 W. Los Feliz.

FOR SALE—A-1 trailer cheap. Apply 414 E. Harvard.

FOR RENT
PIANOS FOR RENT \$4 A MONTH PHONOGRAPHS FOR RENT \$1 A MONTH Rentals to apply on purchase if you decide to buy. GLENDALE MUSIC CO. 109 N. Brand Open Evenings

FOR RENT
New store rooms and apartments, corner Cypress and South Brand. C. A. Bunting, 1325 N. Brand. Glen. 2029-R.

FOR SALE—White Leghorn laying hens cheap. Come and get 'em. 511 Varney St., Burbank.

ANNOUNCEMENTS
FOREST LAWN MEMORIAL PARK
SUN FERNANDO RD. AND GLENDALE AVE.
Glendale City Office
Court Shops, 213 East Broadway
Glendale 2901

GRAND VIEW MEMORIAL PARK
"Glendale's Only Cemetery"
Grand View Avenue at Sixth St.
Phone Glendale 2697

SIGNS
WATRIN-BAKER SIGN CO.
617 S. 50th GLN. BRND 1594

PALACE GRAND BARBER SHOP
INDIVIDUAL COMBS, BRUSHES AND TOWELS
Manicurist
Special Attention to Children's Haircutting
133 N. Brand Jensen Bldg.

NOTICE OF SALE
Notice is given that the business conducted by Charles A. Fischer and Sam Nolan at 1231 South Brand boulevard, Glendale, Calif., under the name of Magnolia Super-Service is being disposed of by them to Thomas H. Wilson through escrow No. 284, now at First National bank in Glendale, which will close September 21, 1923.

FOR SALE—1923 Chevrolet Touring, good condition, \$450. \$200 down. Glendale 1419-W. 920 East California.

FOR SALE—Beautiful, new, French gray enamel, 5 piece breakfast set, hand decorated. Call at 616 N. Central.

FOR SALE—Leather couch, grass tea table and chairs, phonograph and other furniture. Call Sunday 210 W. Los Feliz.

FOR SALE—A-1 trailer cheap. Apply 414 E. Harvard.

FOR RENT
New store rooms and apartments, corner Cypress and South Brand. C. A. Bunting, 1325 N. Brand. Glen. 2029-R.

HELP WANTED
WANTED—Young man for dishwasher for Jensen's Fountain lunch. Inquire 133 N. Brand Blvd.

WANTED—Live wire salesman. One who knows values of property in Eagle Rock and Glendale. J. M. CATES 2159 Colo. Blvd. Ph. Gar. 2807

WANTED—Manager for real estate office; must have experience and car. SMITH & REDMAN 214 No. Brand Glendale 646

WANTED—Protestant woman to do general housework. Good pay and a good home for the right woman. Address Box 668, Evening News.

WANTED—Girl for general house work, small family. Glen. 2375-J.

WANTED—Live wire man or woman with car for a good proposition. Good pay assured. Address Box 675, Glendale News.

WANTED—Painting, paperhanging and tinting. E. L. Mould 138 S. Isabel St. Phone Glen. 2864-W.

WANTED—Young man wants window cleaning, walls and woodwork cleaned. Glen. 1924-R.

WANTED—Plain Sewing to Do at Home. Prices reasonable. Children's clothes a specialty. Phone Glen. 478-J, or call at 610 East Chestnut street, Monday or later. KEEP THIS AD FOR REFERENCE.

WANTED—Map Draftsman. Experienced in plotting subdivisions. Permanent position. Apply Public Service Dept., City of Glendale, Cal.

SITUATIONS WANTED
Wanted—Dressmaking by New York dressmaker, at my home or yours; reasonable. Glen. 3206-W.

WANTED—Dressmaking by experienced seamstress; reasonable prices; all work guaranteed satisfactory. 335 West Windsor Road, Glendale.

WANTED—Housecleaning, 1 or 2 afternoons each week; 50c per hour; no washing. P. O. Box 248, Glendale.

WANTED—Position, by capable young lady stenographer with knowledge of bookkeeping. Also experienced in the public. Address P. O. Box 313.

WANTED—Miscellaneous
WANTED—Second hand Chevrolet Cleveland Tractor, F. B. Nightingale, R. F. D. 1, Box 328-A, Pasadena.

WANTED—Live wire man or woman with car for a good proposition. Good pay assured. Address Box 675, Glendale News.

WANTED—Painting, paperhanging and tinting. E. L. Mould 138 S. Isabel St. Phone Glen. 2864-W.

WANTED—Plain Sewing to Do at Home. Prices reasonable. Children's clothes a specialty. Phone Glen. 478-J, or call at 610 East Chestnut street, Monday or later. KEEP THIS AD FOR REFERENCE.

WANTED—Map Draftsman. Experienced in plotting subdivisions. Permanent position. Apply Public Service Dept., City of Glendale, Cal.

WANTED—Young man for dishwasher for Jensen's Fountain lunch. Inquire 133 N. Brand Blvd.

Intercollegiate Row
Over Scouting 'Evil'
PORTLAND, Sept. 15.—The Pacific coast intercollegiate conference meeting here today was expected to warm up a bit when "scouting" of athletes by persons connected with colleges is brought up for discussion.

BY LUIS FIRPO—Dempsey is a great fighter. He hit me plenty. I had my chance, too—when I put him through the ropes. It was anybody's fight for a while. I am disappointed at not winning, but I think I put up a creditable fight and I want another chance at Dempsey—inside of a year.

NEBRASKA'S GOVERNOR Fights Coal Combine
LINCOLN, Neb., Sept. 15.—Governor Charles W. Bryan has declared this morning that he will limit his activities to Nebraska alone but, if necessary, is ready to handle coal for the entire middle western section.

BERLIN PREPARES TO Quell Week-end Riots
BERLIN, Sept. 15.—Additional rioters were brought to Berlin today to reinforce the garrison. The government fears disorders over the week-end.

GARDNER LEADS JONES IN Golf Title Match
FLOSSMOOR COUNTRY CLUB, CHICAGO, Sept. 15.—Bob Gardner, Chicago, captain of the international team, took the early start in the first qualifying round of the amateur golf championship today with a card of 39-35-74.

GARDNER LEADS JONES IN Golf Title Match
GARDNER'S CARD: Out, 545 356 344-39. In, 435 345 344-35-74. JONES' CARD: Out, 535 445 444-38. In, 635 264 354-37-75.

WALM'S AUTO FOUND
George Walm of 119 North Cedar street received word yesterday that his stolen Buick roadster has been recovered at El Centro.

NEW YORK STOCKS
NEW YORK, Sept. 15.—The stock market closed heavy today. Realizing sales for over the week-end caused losses in some cases of over a point. Bethlehem Steel yielded 1/2 to 82 1/2.

NOTICE OF PUBLIC SALE
Pursuant to sections 3051 and 3052 of the Civil Code of California providing for the sale of personal property of any money or damages demanded in the complaint, as arising upon contract, or will apply to the Court for relief demanded in the complaint, together with the costs of suit.

NOTICE OF PUBLIC SALE
Pursuant to sections 3051 and 3052 of the Civil Code of California providing for the sale of personal property of any money or damages demanded in the complaint, as arising upon contract, or will apply to the Court for relief demanded in the complaint, together with the costs of suit.

FIRPO WANTS ANOTHER Chance Within a Year
NEW YORK, Sept. 15.—Jack Dempsey, the champion, declared today that he never had such a fight in his life. The defeated challenger, Luis Firpo, said he wanted another crack at Dempsey in about a year or sooner.

NEBRASKA'S PIGSKIN Artists Practicing
LINCOLN, Neb., Sept. 15.—Formal football practice in the Missouri valley conference was inaugurated today.

LETTERS DELIVERED BY Plane and Pony Rider
Dr. and Mrs. Harry St. Clair, of 1250 South Maryland avenue, have an interesting story to relate about two letters they received lately.

GAME IS FORFEITED
The Standard Oil's forfeited to the Post Office last night in the game of the Twilight league baseball series scheduled to be played on the athletic field of the Glendale union high school, states R. Ernest Tucker, executive secretary of Community Service, under whose auspices the series is being run off.

WILL BUILD BRIDGE
MR. AND Mrs. Leonard DeWard of 312 West Magnolia avenue are leaving Monday for Ventura. Mr. DeWard, who has been assistant superintendent, will be associated with his father, L. DeWard, Sr., in the construction of a \$36,000 bridge over the Santa Clara river on the state highway.

PATIENT HOME AGAIN
Mrs. Helen Worster of 1100 East Windsor road returned to her home yesterday after a recent operation at the Glendale Research hospital.

CALLS ON FRIEND
R. W. Maxwell of San Francisco stopped here yesterday to visit his friend, Ed R. Radke. Mr. Maxwell is cashier of the Palace hotel in which the late President Harding died.

SEASIDE HOLIDAY
Mr. and Mrs. Wayne H. Smith, 519 North Maryland street, are spending two weeks at their cottage at Venice. Mrs. D. H. Smith Wayne Smith's mother, is their guest over the week-end.

TAKES SEA VOYAGE
Mrs. Elizabeth G. Pope of 412 Piedmont Park returned yesterday afternoon from a round trip voyage to northern ports. Mrs. Pope is superintendent of the Research hospital.

Announcement
H. M. Fairs, D. S. C.
Chiropodist and Foot Specialist
Will Open His New And Modern Offices
Tuesday, Sept. 18
208 Lawson Bldg.
Hours: 9 to 12 a.m.—12:30 to 5 p.m.
For Appointment Phone Glendale 3084

INDIANA VISITOR BUYS CAFE HERE
Mayor of Vevay Takes Over Cook's Restaurant on South Brand Blvd.

Mayor of Vevay Takes Over Cook's Restaurant on South Brand Blvd.
Cook's cafe at 128 South Brand boulevard has been sold to Charles B. Lamson, mayor of Vevay, Ind., announces B. F. Cook, former proprietor.

LETTERS DELIVERED BY Plane and Pony Rider
Dr. and Mrs. Harry St. Clair, of 1250 South Maryland avenue, have an interesting story to relate about two letters they received lately.

GAME IS FORFEITED
The Standard Oil's forfeited to the Post Office last night in the game of the Twilight league baseball series scheduled to be played on the athletic field of the Glendale union high school, states R. Ernest Tucker, executive secretary of Community Service, under whose auspices the series is being run off.

WILL BUILD BRIDGE
MR. AND Mrs. Leonard DeWard of 312 West Magnolia avenue are leaving Monday for Ventura. Mr. DeWard, who has been assistant superintendent, will be associated with his father, L. DeWard, Sr., in the construction of a \$36,000 bridge over the Santa Clara river on the state highway.

PATIENT HOME AGAIN
Mrs. Helen Worster of 1100 East Windsor road returned to her home yesterday after a recent operation at the Glendale Research hospital.

CALLS ON FRIEND
R. W. Maxwell of San Francisco stopped here yesterday to visit his friend, Ed R. Radke. Mr. Maxwell is cashier of the Palace hotel in which the late President Harding died.

SEASIDE HOLIDAY
Mr. and Mrs. Wayne H. Smith, 519 North Maryland street, are spending two weeks at their cottage at Venice. Mrs. D. H. Smith Wayne Smith's mother, is their guest over the week-end.

TAKES SEA VOYAGE
Mrs. Elizabeth G. Pope of 412 Piedmont Park returned yesterday afternoon from a round trip voyage to northern ports. Mrs. Pope is superintendent of the Research hospital.

Announcement
H. M. Fairs, D. S. C.
Chiropodist and Foot Specialist
Will Open His New And Modern Offices
Tuesday, Sept. 18
208 Lawson Bldg.
Hours: 9 to 12 a.m.—12:30 to 5 p.m.
For Appointment Phone Glendale 3084

# Gateway

GLENDALE'S NEWEST THEATER  
SAN FERNANDO ROAD & BRAND BLVD.

"MEET ME AT THE GATEWAY"

SATURDAY At 2:30, 7 and 9

SUNDAY Continuous From 2:30

**Gloria Swanson**  
in  
**"BLUEBEARD'S EIGHTH WIFE"**

Ruth Roland  
in  
**"The Haunted Valley"**

Follow The Searchlight

Zane Grey's Famous Novel  
**"TO THE LAST MAN"**  
A Graphic Story of a Bitter Feud  
Featuring  
**RICHARD DIX**  
**NOAH BEERY**  
**LOIS WILSON**

Always a Good Show

# SPORTS

## CAN ANDY SMITH KEEP UP RECORD?

Gaps in Line-up of Bears' Eleven May Be Hard to Fill This Year

By J. EVERT SMITS  
Written for The Evening News  
BERKELEY, Sept. 15.—Today University of California football fans are promised a double thrill when the official season is ushered in by a battle royal on California field between the freshmen and seniors for inter-class championship.

## Special Writers on School Sports for Evening News

**A** GAIN The Glendale Evening News comes to the front! School sports will be covered by our own corps of special writers, including:

**HOWARD (DOC) McGLIS**, specializing in southern events;

**J. EVERT SMITS**, from Berkeley, writes of the Bears and Cards in the north;

**WALDO E. COWAN** gives University of California, Southern Branch items;

**LARRY RAYMOND** writes about Occidental doings, and

**NEAL SOOY** tells the very latest "dope" on Glendale Union High school athletics.

## DEMPESEY WINS IN BARROOM BRAWL

Walsh Writes Kaleidoscopic Impressions of Fight at New York Last Night

By DAVIS J. WALSH  
For International News Service  
NEW YORK, Sept. 15.—Jack Dempsey was a barroom fighter. He met another barroom fighter and the pair of them got into an argument. In a moment they were swinging punch for punch and inevitably one of them went down. Down went Firpo. He came up, and given the fighters sometimes do, if permitted, and flopped again. He was knocked off his foolish feet twice more. He resumed the perpendicular and forsook it just as readily three additional times—then—the inevitable.

## TILDEN WINS IN THREE STRAIGHT

Defeats Johnston in Flashy Style for Championship at Philadelphia

By DAVIS J. WALSH  
For International News Service  
GERMANTOWN CRICKET CLUB, Philadelphia, Sept. 15.—William T. Tilden, II, of Philadelphia, cleared all lingering doubt, if any, of his divine right to be called lawn tennis champion of the world by disposing of William M. Johnston of San Francisco, in straight sets this afternoon in the national singles championship finals. The scores were: 6-4, 6-1 and 6-4.

Not only will the bugs get a slant at the new material that has been developed by the inter-class games, but will also have a chance to see the holdovers from last year's varsity do their stuff. As conference rules prohibit the use of regular coaches until September 15, today is the first time Andy Smith has had a chance to get out on the field with the men and he is booked to put the old timers through their first workout between halves this afternoon.

**YESTERDAY'S RESULTS**

COAST LEAGUE

**STANDING**

Team	W.	L.	Pct.
San Francisco	104	67	.608
Sacramento	98	71	.574
Portland	90	78	.536
Los Angeles	79	90	.467
Salt Lake	76	90	.458
Oakland	76	94	.447
Vernon	71	99	.418

**YESTERDAY'S RESULTS**

Oakland 9, Salt Lake 11.  
Portland 13, San Francisco 6.  
Vernon 6, Sacramento 11.

**NATIONAL LEAGUE**

**STANDING**

Team	W.	L.	Pct.
New York	87	53	.621
Pittsburgh	80	56	.588
Cincinnati	81	58	.583
Chicago	73	64	.532
St. Louis	70	66	.515
Brooklyn	71	69	.507
Boston	63	69	.477
Philadelphia	44	89	.331

**YESTERDAY'S RESULTS**

Chicago 7, New York 1.  
Cincinnati 3, Brooklyn 1-4.  
St. Louis 3, Philadelphia 2.

**AMERICAN LEAGUE**

**STANDING**

Team	W.	L.	Pct.
New York	83	45	.649
Cleveland	71	59	.546
Detroit	67	61	.523
St. Louis	65	63	.508
Washington	62	69	.477
Chicago	59	72	.450
Philadelphia	55	73	.430
Boston	52	78	.400

**YESTERDAY'S RESULTS**

Chicago 4, New York 4.  
Boston 4, Cleveland 3.  
Detroit & Washington 3.

Garbled Accounts  
It was a fight, under modern prize ring rules, for the heavyweight championship of the world, but neither Jack Dempsey, the champion, nor Luis Firpo, the challenger, had given the slightest indication of the fact.

That is the writer's more or less kaleidoscopic impression of last night's bout. It may seem a bit garbled but all accounts of those hectic moments that marked the bout were just that and the writer is duly proud of the fact that he can garble with the best of them.

Dempsy Surprises  
Firpo surprised no one, although some may be inclined to ask embarrassing questions of boxing writers. The Latin was not supposed to be versed in the technique of ring business. He went out at the sound of the bell like any preliminary boy and mixed it with the foreign entry, an almost suicidal policy.

Johnston Nearly Wins  
Tilden was within a single point of winning the game when successive errors made it duce. Ultimately it was Johnston who made the errors that gave Tilden the game 7-5.

A back court duel developed in the sixth game with Johnston serving.

The score went to love 40 on Johnston's error and then "Little Bill" rallied sensationally to take the game.

Jack in Better Form  
Firpo never missed a punch for the remainder of the fight. He is the same fighter who missed Bill Brennan with ludicrous swings and hardly troubled Wills. Yet the champion was supposed to be yards faster than both of these worthies. Dempsy simply met Firpo at his own game and exchanged punches until one or the other of them dropped. Sometimes it was one and sometimes the other. An experienced fighter, such as Firpo cannot hope to be for a year or more, would have been crowned champion of the heavyweights.

Bruin Babes Are Wonderers  
Today's game has caused considerable discussion but as no letter men are allowed to play in inter-class contests, the lists of aspirants for the senior team has not been large and it is generally predicted that the '27 squad will come out on the long end of the score. The Bruin Babes have the foundation for a wonderful team, according to freshman Coach Nibs Price, and the nightly workouts have been gradually working them into shape. The game this afternoon will pretty well establish the general lineup of the freshman squad for the coming season.

Henderson Gets His Gang Going  
When the gong sounded the call to arms in all Pacific Coast conference camps this afternoon, Elmer C. Henderson, coach of the University of Southern California Trojans, may have been the "Gloomy Gus" of old, but nevertheless he pricked up his ears and cantered briskly forth like a true sportsman.

Leading Hitters in Majors

NATIONAL			
Player	W.	L.	Pct.
Hornsby, St. L.	107	424	89 163 .385
Sever, St. L.	120	489	82 177 .353
Wheat, Brklyn.	88	317	59 116 .336
Rouse, Cin.	121	465	77 164 .353
Fournier, Brklyn.	114	493	73 156 .352

AMERICAN			
Player	W.	L.	Pct.
Heilman, Det.	119	428	93 173 .395
Ruth, N. Y.	134	456	130 178 .390
Sewell, Cleve.	129	462	83 172 .372
Speaker, Cleve.	126	491	104 182 .371
Williams, St. L.	123	467	91 166 .355

Deer Hunters Will Be Prominent Tomorrow  
The last of the hunting districts of California No. 4 will be thrown open for deer hunting early tomorrow morning. This district takes in Los Angeles county and other southern California sections and is one district looked forward to each year by many sportsmen.

Athletics Will Play Ted Shaw's Pastimers  
A greater attraction than usual is in store for the local fans tomorrow afternoon at Happyland Park, where the Glendale Athletic club will clash with Ted Shaw's colored nine. Ted Shaw is well known in Glendale, especially among the former high school students who will remember him as Monrovia's first star athlete. Shaw will do the twirling for his team.

Home Runs in Majors

NATIONAL			
Player	No.	At Bats	Pct.
Kelly, New York	1	3	33.3
Collins, Chicago	1	4	25.0
Sheeley, Chicago	1	2	50.0
Barrett, Chicago	1	2	50.0

**TOTALS**  
National 495; American 394

**Glendale Theatre**

Wm. A. Howe - - - - Lessee and Sole Manager

**TODAY AT 2:30, 7:00 and 9:00**

**WILLIAM RUSSELL**  
In a Tale of the Canadian Rockies  
**"MAN'S SIZE"**  
Scenario by Joseph Franklin Poland of Glendale  
**FIVE ACTS**  
**STANDARD VAUDEVILLE**

EVANS & LE MORI Synopsations Supreme	BARR & LA MARR "Just Happys"
---	---------------------------------

**STERLING TRIO**  
SONGS OF YESTERDAY AND TODAY

JACK COLLINS Flames And Philosophy	MOWATT & MULLEN The Sunbrite Pair
---------------------------------------	--------------------------------------

**BE WISE AND BE EARLY**

**MATINEE AT 2:30** **SUNDAY** **EVENING AT 7:30 ONLY**

Directly Following Its Los Angeles Premier  
**BUSTER KEATON**  
The Frozen-Faced Comedian  
In His Initial Six-Part Feature  
**"THREE AGES"**  
**BUILT ON A MONUMENTAL SCALE**  
Showing The Grandeur Of Rome  
The Life Of Prehistoric Man And  
The Luxury Of The Modern World  
A Burlesque On Civilization  
In The Stone, Roman And Modern Ages  
A METRO PICTURE  
THE TWO-PART SCREEN CLASSIC  
**"HOPE"**  
Current News — Topics — Acso's Fables  
**PAUL CARSON**  
At Southland's Greatest Organ, Plays  
"THAT OLD GANG OF MINE"

Scout Council Favors Community Chest, Plan  
The executive board of the Verdugo district council of the Boy Scouts of America went on record at the meeting held last night at Scout headquarters at 103 1/2 South Brand boulevard as favoring the Community Chest plan.

U. S. Offers to Loan Japan Needed Funds  
(Continued from page 1)  
prove the trust of foreign nations. Cable and other means of communication with Tokyo are rapidly being restored in the capital city. Cables for transmission to America and other countries were accepted free beginning last Wednesday. Railroads are operating in limited areas and progress is being made in clearing rights of way in other sections.

Kiwanis Club Names Committees for Year  
(Continued from page 1)  
attention had been paid to this request. The following committees were appointed:

**Attendance**  
Henry M. Kuhn, Chairman, E. P. Hayward, Dr. T. C. Young.

**Classification**  
Frank Echols, Chairman, Geo. J. Lyons, Rex Kelley, Lyman P. Clark.

**Finance**  
M. B. Towman, Chairman, Dr. John Anderson, J. R. Bentley, Harry G. McBain.

**House**  
Allen Fairchild, Chairman, Henry M. Kuhn, M. B. Towman.

**Laws and Regulations**  
C. F. Smart, Chairman, Harold D. Charlton, James F. McBryde, M. B. Towman.

**Music**  
O. W. Andersen, Chairman, Wm. Bode, Herbert G. Henning.

**Public Affairs**  
A. L. Baird, Chairman, T. L. Totman, R. T. Philip, R. F. Adams.

**Reception**  
C. H. Hatz, Chairman, J. D. Fraser, Fred Deal, E. E. Gordon, Ed. N. Radke, G. H. Gibbs, Lyman P. Clark.

**Under-Privileged Children**  
Dr. J. Anderson, Chairman, E. E. Harrington, Dr. T. C. Young.

**Business Standards and Methods**  
C. W. Inglede, Chairman, D. L. Gregg, J. D. Fraser.

**Education**  
N. C. Hayhurst, Chairman, Dr. W. T. Hurt, Rev. Clifford A. Cole, Rev. Chas. M. Calderwood, E. E. Harrington.

**Grievance**  
C. D. Thors, Chairman, Ray Goode, Simon Borman, James H. French, Ed. C. Herring.

**Inter-Club Relations**  
Fred Deal, Chairman, C. J. Hatz, Wm. H. Reeves, Dr. W. L. Taylor, Alfred F. Priest.

**Membership**  
J. R. Bentley, Chairman, A. L. Baird, Fred Deal, Ray Galvin.

**Program**  
Albert W. Perry, Chairman, W. L. Truitt, A. F. Cawood.

**Publicity**  
Lyman P. Clark, Chairman, M.

Fund to Aid Japan Near Mark of \$3000  
The total of money raised in Glendale by the local American Red Cross chapter stood at close to \$3000 this noon, according to the report of Mrs. H. E. Bartlett, chairman of the official drive. The quota set is \$3432.

State Railroad Board to Get Its Own Funds  
(Continued from page 1)  
state budget controversy was predicted by state officials here today as a result of the decision handed down by the state supreme court in San Francisco yesterday, granting the state railroad commission the use of its so-called self-supporting funds.

**Kanset**

DYE WORKS

None Better

COURT SHOP NO. 1, 212 EAST BROADWAY, PH. GLEN. 185  
We Own and Operate Our Own Cleaning Plant

NEWS CLASSIFIED ADS FOR BEST RESULTS

**Announcing the Opening**  
of the  
**Casa Verdugo Filling Station**  
Corner Central and Gilbert St., Glendale  
—Featuring—  
**Blue Diamond Gasoline at 13c**  
Complete Line of High Grade Motor Oils—Tires and Auto Accessories  
Free Crank Draining Service—Free Air and Water  
**J. O. EATON, Prop.**

**AUCTION**

**625 S. Brand Blvd. (Corner Maple) TONIGHT at 7:30**

—The contents of a five-room bungalow to be sold without reserve, comprising Dining Suite, Carpet, Congoleum Squares, Chinaware, Good Gas Range, Leather Couch, Green Shades, Rockers and Chairs, Dinner Service, 5-piece Breakfast Set, Electric Heater, Electric Vacuum, Carpet Sweeper, Massive Mahogany Dresser and Bow-foot Bed, Gas Heaters, Anglo Persian Rug, 6x6 Rag Rug, Kitchen Table and Chairs, Pots and Pans and other goods too numerous to mention.

**CHAS. BESTLAND, Auctioneer**  
**GLENDALE 1880**  
All looking for bargains attend this sale as there is absolutely no reserve.  
**FURNITURE BOUGHT FOR CASH**



# AUTOMOBILE SECTION

## Local Man Reveals Some of Henry Ford's Human Qualities Old Friend Declares Manufacturer Would Be 'Out of His Element' in White House

### MEASURE OF PROSPERITY IN STATES IS SHOWN

Those With Largest Incomes Take Highest Rank in Total of Cars

THAT a state's automobile ownership is a measure of its prosperity is emphasized by a compilation of figures of the motor car registrations and income of the various commonwealths of the United States recently made by the statistical department of the National Automobile Chamber of Commerce.

These figures show, states the N. A. C. C. bulletin, that "prosperity parallels the use of motor cars and that automobile registration is highest in those states, which rank first in terms of their share of the national income."

The income figures which are used in reaching this conclusion are from the distribution of income by states, as issued by the National Bureau of Economic Research, and the automobile registration figures are those published by the United States bureau of public roads.

The following table gives the first fourteen states in their motor car registration order compared with their income rank. It will be noted that included in these fourteen registration leaders are all of the ten leaders in income:

State	Registration	Income
New York	1	6
California	2	4
Ohio	3	4
Pennsylvania	4	2
Illinois	5	3
Michigan	6	7
Texas	7	8
Iowa	8	12
Indiana	9	11
Missouri	10	10
Massachusetts	11	5
Wisconsin	12	13
Minnesota	13	14
New Jersey	14	9

A study of the table will show how closely the order of registrations and income compare. It will be also noted that those states which hold a higher place (Continued on page 2)

### Henry Ford Buys Whole Town For Lumber Supplies

ISHPEMING, Mich., Sept. 15.—Henry Ford, automobile manufacturer, has purchased the town of Pequaning, Baraga county, in the upper Michigan peninsula.

The purchase includes a short railroad, sawmill, timberlands and also the interests of Charles Hebard and Sons in Barga, Ontonagon, Houghton and Marquette counties, bringing the Ford lumber holdings to 200,000,000 to 300,000,000 feet of standing hardwood and hemlock.

Ford will take possession immediately. The consideration was not made public.

### AUTO PRICES ONCE MORE REDUCED

Eight Companies Tell of Cuts And More Are Due to Come

DETROIT, Mich., Sept. 15.—Presaging a season of intense competition and heralding great economies in motor car building, automobile manufacturers have sharpened their pencils and marked prices down to a point where astounding values are the order. Motor car prices are now at the lowest levels on record. They average more than 30 per cent less than in 1920. Since then advanced ideas in motor car design and greatly increased production have been coupled to produce individual transportation at a price within the reach of all.

What Will Ford Do? Automobile row is asking what effect the move of these two companies will have on Ford. Will he reduce the price now that his plants are in full swing on the production of the improved car, or will he stand pat on the current figure? Orders are pouring into the plants faster than his mammoth factories can fill them. Despite the fact that Labor Day intervened, Ford made 33,455 cars and trucks during that week. He intends breaking the total record for a day's output of 6194 vehicles. Some think that he will, others that he will not; only Ford himself knows; no one else at the factory will discuss it.

New Models Appear In the meantime new models continue to bow and strut before the eye of the motoring public in most attractive fashion. Two new ones popped from the band box when Oakland and Columbia unveiled their 1924 offerings.

1. Four-wheel brakes.
  2. New L-head six-cylinder engine.
  3. Full automatic spark control.
  4. Complete new chassis.
  5. Entire new line of bodies.
  6. Blue standard color on all models.
  7. Disc wheels standard equipment.
  8. All hand controls centralized on steering column.
  9. Instruments grouped in glass covered panel.
  10. Permanent tops on open models.
- The four-wheel brakes are of the external contracting type. Columbia Motors Company has announced its 1924 line at a reduction in price that averages (Continued on page 2)

### EXPANDED OUTPUT DISPLAYING NO SIGNS OF SLOWING DOWN

ULTRA-CONSERVATIVE students of the pace at which motor car production is progressing and the even faster gait already promised for 1924, are beginning to ask whether the automobile industry is not riding for some fall as befell it in 1920 and in several other periods of its previous history.

Already in the first seven months of this year produc-

tion of cars and trucks is 68 per cent ahead of the corresponding months of 1922 and the let up in July in building has been only 14 per cent compared with June.

Big as has been the 1923 production increase there is no sign of any slow down in 1924 of this year's enormously expanded output. On the contrary, if one can place any reliance on the stories that come from the east, 1924 pro-

duction will be speeded up to even bigger gains over 1923 than were scored in 1922 over 1922.

Optimists point to this year's enormous increase in sales and the shortage of popular models throughout most of the selling seasons by way of proof that this year's supply was really below the demand and in justification of even greater buying expectations for next year.

### SPARK PLUGS

Some Blowouts In Varied Type Automobile Aids In Jazz Form

WHAT was said to be the largest American coast-to-coast automobile caravan, comprising forty-three cars, carrying 150 persons, including women and children, set out from New York this week for Los Angeles and Santa Monica.

Most of the tourists carried tents and equipment, planning to camp along the way and to reach their destination by October 15.

RESponsible For Kids Parents and guardians in California who permit their cars to be operated by children who have not yet reached the age where they can obtain a driver's permit are responsible for any negligent act of such child which results in personal injury or property damage.

An automobile in Japan is a luxury. A license on a car of the ordinary American type is \$300, and gasoline, with taxes added, represents about \$1 a gallon.

RESERVE GASOLINE The reserve supply of gasoline throughout the United States totals 1,233,000,000, or enough to last for sixty days.

A mixture of 85 per cent kerosene and 5 per cent denatured alcohol, if used regularly, will keep the cylinders clean.

WIDEN FUTURE TRAFFIC "Widen and open up necessary arterial streets and avenues to handle present and future motor vehicle traffic now," is the recommendation of Thomas P. Henry, president of the American Automobile Association.

TRAINS DOG TO GUARD GARAGE AGAINST FIRE To protect his place against careless mechanics and customers who stand under "No Smoking" signs and light cigarets, a New Jersey garage owner has trained his police dog to rush toward the offender the moment a lighted stub is dropped on the floor.

WATCH STREET CARS Exercise special care in crossing in front of a street car or in passing it, as you cannot tell what may be coming on the other side.

When starting away on a long tour, the car should be well tired. Place the best tires on the rear wheels, and carry the oldest as spares.

### Auto Visitors to Net Southern Counties \$148,000,000 in 1923

WILL auto touring travel out-rank the movies as a leading southern California "industry?" Figures just issued by the Auto Club of Southern California show that the motor car visitors will net the southern counties of the state approximately \$148,000,000 this year!

An official check on trans-continental auto travel kept by the quarantine station of the Department of Agriculture at Blythe has been used as a basis of comparison for estimating the volume of travel over all routes into the southern part of California. On this basis the expenditure of motor car tourists is discovered.

Figures recently issued by the auto club show that 956,000 people will arrive in this section of America this year. The organization's touring bureau estimates that the average length of a visit for each person is sixty days. The average expenditure of each person per day in California is \$4. Next year the "auto touring industry" will amount to approximately \$240,000,000.

For the entire state this year the total expenditure will reach \$200,000,000. As Southern California is essentially the winter resort of the entire west, it is during the winter that the most money is spent here by visitors, and that is why the club allots

### LUBRICATION CUTS COST TO OWNER

Use Oil and Bring Down Total of Repair Bill, Is Suggestion

By GASOLINE GUS Of The Evening News Staff. Lubrication is the very life of an automobile.

More repair bills are the direct result of lack of lubrication than any one thing.

Broken springs, caused by neglected lubrication, are a habit that careless motorists have made without thinking. The spring (Continued on page 3)

### FRANCIS WIEST, RESIDENT HERE, TELLS HOW RICH INVENTOR SAVES BIRDS

One Part Of Millionaire's Life That He Never Advertises—That's His Many Charities, Declares Old Neighbor

By RALPH A. LYND Of The Evening News Staff

"The outstanding characteristic of Henry Ford, outside of his business success, is his intensely human quality that enables him to understand and appreciate the difficulties, the joys and the sorrows of his fellow men, and especially those with whom he is associated in his work."

THAT is the verdict of Francis M. Wiest, 307 South Central avenue, who knew Henry Ford intimately before coming to Glendale last October. Mr. and Mrs. Wiest were neighbors of Henry Ford back in Michigan, their relations being always of a social and personal nature, an dthey had opportunities, extending over many years, to form an accurate opinion of Henry Ford, the man, as distinguished from Henry Ford, the manufacturer.

"Henry Ford wasn't regarded as a brilliant boy," continued Mr. Wiest. "He was always tinkering at some mechanical contrivance, and he was always ready to help any of the neighbors repair a piece of machinery that needed attention, but none of them could ever see that Henry Ford was going to develop into one of the geniuses of the mechanical world while he was still a young man."

"In fact, so faint was the belief in his ability to make a success of anything that the business men to whom he went for assistance when he wanted to start making his car all turned a deaf ear to his requests for help and left him to fight his own way to success practically alone. They have changed their minds now—those of them that are left to see what he has done."

"There is one side of Henry Ford's life that few people know, and it is an aspect that he takes lots of pain to keep secret. That is the vast amount of charity that he does, in a quiet, unostentatious way, relieving an immense amount of human suffering and bringing happiness to many people. But he keeps that side of his personality separate from his business, and he never advertises it."

"Ford's human qualities were aptly shown when he took over the Lincoln factory. One of the engineers who was going over the plant with him called his attention to a broken pane of glass in the upper story of the Lincoln plant, and told him that a flock of sparrows had made their nests up there and ought to be driven out. Henry Ford thought it over for a minute, and then he said: (Continued on page 2)

### JEWETT SIX PAIGE BUILT

\$500 Cash Balance Monthly buys this Jewett

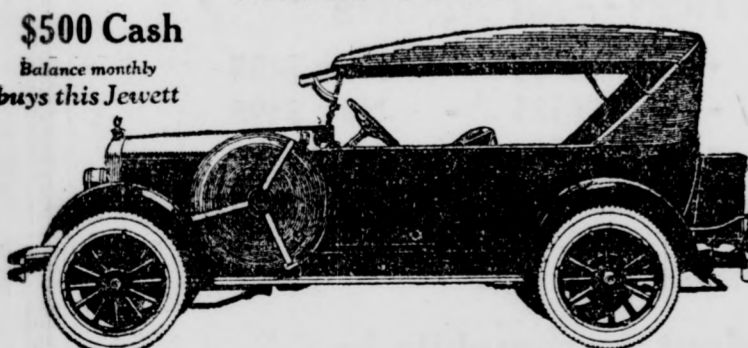

### See the New Touring Special

12 Improvements—Same Low Price—\$1220

JEWETT SIX has always won praise and admiration. Now, even Jewett's "best" has been improved. Match this new Special Touring car for anywhere near \$1220 f. o. b. factory. You can't. Note these improvements:

This new Jewett Six has larger brake drums—14 inches. Heavier, stronger wheels. Pressure oiled chassis. Improved valve mechanism. Improved Rayfield carburetor. More convenient gear shift. New type spark and throttle control. New instrument board-oval panel. New type non-glaring headlight reflectors. Thicker upholstery. Deeper front seats, comfortably tilted.

It's a colorful beauty—body in

RALPH B. BLISS  
306 East Colorado, Glendale, Calif.  
Branch—Van Nuys, Calif. Phone Glendale 2096  
Branch—Burbank, Calif.

### Must Register Cars On Entering Mexico

Hereafter every motor car crossing into Mexico at Nogales will be required to register.

The United States custom house at the Mexican border has just put into effect a car-registration system whereby no automobile can cross the line without first registering, the certificate of registration being good for thirty days.

This does not mean, according to the auto club, that auto tourists making the trip into Mexico and being gone longer than thirty days will experience difficulty in getting back into the United States. This is a precautionary measure taken against auto thieves who have been driving stolen cars into Mexico.

It is important that all auto owners visiting Mexican territory carry with them their license certificates as evidence of ownership.

### QUEER MOTOR CLUB

One of the queerest motor clubs in the world is the Desert Touring club of Alexandria, Egypt. This club has fifteen members—including Albanian, British, French, Greek and Italians—and three cars. They tour thousands of miles over the Sahara.



## THE STAR CAR

### Announces Big Price Reductions on All Models Effective at Once

Touring	\$448.00
Roadster	443.00
Coupe	580.00
Sedan	645.00
Panel Delivery	448.00
Open Express	458.00

f. o. b. Factory

## Dilley & Armstrong

Dealers  
115 West Harvard St. Phone Glen. 2874-J

## Ford Weekly Purchase Plan Makes It Easier to Buy



Let the Whole Family Participate  
**\$500** Enrolls You

For as little as \$5.00 you can start toward the ownership of a Ford Car under the terms of the Ford Weekly Purchase Plan. This enables you to become a Ford Owner out of your weekly earnings.

Your money is deposited in the bank and draws interest. What easier way could there be? The whole family can participate.

You'll be surprised how quickly the car will be yours.

Come in! Get full particulars!

## JESSE E. SMITH CO.

Authorized Ford and Lincoln Dealers

Telephones Glendale 432-433-434

115-125 W. Colorado St., Glendale, Calif.

## MURPHY-DONER SERVICE GARAGE

312 SO. BRAND BLVD.

Glen. 53 Night Tow-Car Service, Glen. 2754-W

General Auto Repairing

JOHNS-MANVILLE BRAKE LINING SERVICE

"Yours for Service"

## SPECIAL ORDERS IN STUDEBAKERS

Packer Auto Co. Prepares to Fill Orders for Closed Cars This Season

Among the special orders that the Packer Auto Company, 245 South Brand boulevard, are delivering this week to Studebaker buyers are two with California tops that were specially ordered for customers of the firm. Included in the shipments that have been delivered this week are a large percentage of closed models, in coupes and sedans, at a range of prices that are made to fit any pocketbook, according to Don Packer, who states that the firm has foreseen the active demand that has already arisen for every kind of closed car and has placed its orders in time to supply the orders that are now coming in.

The new closed models that are embraced in the 1924 line are making a powerful appeal to the motoring public, largely because of the variety that is offered and that permits the exercise of individual taste in the selection of a car designed to suit the needs of the buyer.

That the closed cars are destined to have the call during the coming fall and winter months is assured, Don Packer states, as the adaptability of these cars to both summer and winter use is coming to be more clearly realized by the immense and growing army of motorists.

## ACCIDENTS DUE TO POOR BRAKES

Parker & Black Tell Methods for Proper Adjustment And Safety

A brief, carefully compiled booklet of information and guidance regarding the use and the care of brakes on automobiles is being distributed through the local agency for the Raybestos Brake Service Station, Parker & Black, 113 West Harvard street, who are equipped to care for every form of brake trouble that may develop in any make of car. Faulty brakes, the booklet states, are the cause of 60 per cent of automobile accidents, and last year's statistics show a regrettable increase in vehicular accidents.

"There is no reason on earth," says H. M. Parker, "why the accidents arising from defective brakes should be as large as they are. All that is needed is periodical examination, with proper adjustment, whenever the brake lining shows signs of wear, and this is a comparatively simple matter that need not retire a car from active service but a very short time.

"The service we render in this department of our business insures the owners of cars safe and reliable brakes, adjusted to meet any test or to hold a car on any kind of a grade."

Mr. and Mrs. Ray Galvin left yesterday for Big Bear, where they will spend the week-end. Mr. Galvin is sales manager of Tanner & Hall, 237 South Brand boulevard, Buick distributors.

## NEIGHBOR TELLS OF HENRY FORD

Reveals Some 'High Spots' In Manufacturer's Life Not Before Published

(Continued from page 1) "WELL, MAYBE THOSE LITTLE SPARROWS HAVEN'T ANY OTHER PLACE TO MAKE A HOME JUST NOW. I THINK, PERHAPS, WE'LL LET THEM STAY THERE WITHOUT DISTURBING THEM."

### Against Killing

"On his farm in Michigan, Henry Ford forbids the killing of any birds or game, and he also insists that the trees be preserved from destruction. An interesting phase of this side of his character was shown when a plan was started to widen Michigan avenue to make a boulevard of it, 100 feet wide. The widening of the avenue would have meant the destruction of a row of stately shade trees that stood on the Ford farm alongside the road, and when this became apparent to the Ford family, they decided to become a party to the plan. The difficulty was solved, however, by Henry Ford, deciding a "bird ground" for the widening of the boulevard, with the condition that the trees be left standing in a parkway along that particular stretch of road."

### Aids Living Conditions

Mr. Wiest warmly indorses what Henry Ford has done to advance living conditions among the workmen of the country, and especially those who are employed in his various plants. Better wages, better working hours, and the advantages of advice in their private business affairs, solutions of their housing problems, and everything that will work for their comfort and happiness and that will, in consequence, make of them better workmen, form a subject that keenly interests Henry Ford, and, while his interest is largely based on economic principles, there is a very large amount of altruism mixed up in it.

"Politics? Well, I don't know," said Mr. Wiest, in answer to a query. "I think that Henry Ford is doing an immense amount of good where he is right now, building Lizzies and furnishing the people of America with cheap transportation. AND I AM AFRAID OF WHAT MIGHT HAPPEN TO HIM IF HE GOT TANGLED UP WITH THE POLITICAL ELEMENT THAT SURROUNDS ANY MAN WHO IS ELEVATED TO THE POST OF PRESIDENT OF THE UNITED STATES."

"That isn't a politician. He's too direct, and he would be out of his element in the White House, in my opinion. I never talked politics to him, and he never expressed himself on this subject to me, so what I have said is my own personal opinion, and is not based on anything he ever said to me."

"But what I would like to see Henry Ford take hold of is the development of electric power and the irrigation possibilities of the Colorado river."

"That is a job that he could, I believe, put through better than any man in the country, with his wealth and his organization behind him, and that would let him do more to help the United States than a term in the White House would ever do."

## TELL PROSPERITY BY REGISTRATIONS

States With Biggest Incomes Take Highest Rank in Total of Cars

(Continued from page 1) In the registration than in the income order, are western states. The western states in other words would seem to most appreciate the wealth-increasing powers and the economic advantages of the automobile.

California is most conspicuous in this realization, ranking second in registrations, while only sixth in wealth. Ohio, Michigan, Texas, Iowa, Indiana, Wisconsin and Minnesota also all show automobile ownership in greater relative proportion than income.

Washington is seventeenth in registrations and eighteenth in income; and Oregon, twenty-seventh in registrations and thirty-second in income.

News Want Ads produce results.

## GRIND YOUR VALVES

We are experts and the charge is low.

LEE M. FITZHUGH, Jr.

120 South Maryland Ave.

Expert Repairing

## REO'S NEW SIXES TYPIFY GROWTH

Harry E. White Tells Policy Behind Firm's Progress for Twenty Years

"Considerations of refinements in the new line of high-powered Reo Sixes, just announced for 1924, freshen interest in the traditional progressive conservatism of the Reo Motor Car company," remarked Harry E. White, of Harry E. White, Inc., Reo agents, San Fernando and Brand. He was commenting on the policy of gradual development which has distinguished Reo's manufacture for twenty years.

"Reo has always believed that certain engineering principles were so definitely correct as to eliminate the necessity of even a possibility of radical departure from them," continued Mr. White. "Refinements have been found possible, of course, as better materials and manufacturing processes have been evolved. Reo has never hesitated to make improvements which were thoroughly tried and proved in advance."

"But Reo engineers have been guided more closely by engineering principles and their anxiety to develop automobiles of extreme dependability and long life, than they have by momentary fads among a few prospective owners."

"Reo heads have believed for years that a manufacturer is in honor bound to respect the value of its product in owners' hands throughout the entire useful life of the product. Radical changes in basic design or even in outward appearance seriously depreciate the value of the superseded product, and cause unwarranted loss to the owner. Hence Reo has taken pains to add its improvements gradually, only after earnest thought for their enduring merit."

## NEW RECORD FOR SALES IS SOUGHT

Chevrolet Agency In Drive to Pass Figures for Month of August

The efforts of the sales force of the C. L. Smith Chevrolet agency, Colorado and Orange streets, are being centered on making September the best month in the history of the Chevrolet business in Glendale, even better than the record for August, which, so far, has been the high water mark for sales.

The recent reduction in the prices of Chevrolet cars has had a powerful influence on the September sale, Mr. Smith reports, and he looks for this month to set a mark better than anything that has gone before.

One of the factors that helps to boost the sales of Chevrolets here is the personal touch of Mr. Smith, whose reputation as a dealer has been materially aided by the liberal service policy he has adopted.

It is interesting to note that many buyers from other cities come to Glendale to buy simply because of the knowledge that the service they will receive here will be efficient and courteous to the last degree. Mr. Smith has won the praise of the Chevrolet officials on more than one occasion by the modern methods that he has placed in operation in his establishment.

## PERSONAL TOUCH IS BUSINESS AID

E. W. Cizek Co. Gives Clients Individual Care on Every Job Taken

The element of direct personal contact with every customer who comes into the shop is one of the guiding principles on which the growing business of the E. W. Cizek Auto Electric Company, 800 South Brand boulevard, is based, according to Henry M. Kuhn, one of the firm. The customer's needs are cared for by one of the heads of the organization, so that they know that the relations between the clients and the firm are at all times on a basis that makes for confidence in their dealings. In addition to this, Mr. Kuhn says, every man employed in the organization is an expert. Men who cannot measure up to the Cizek standards cannot long remain on the payroll, and the most rigid inspection of every job that comes in is made before it is permitted to leave the shop.

E. W. Cizek Auto Electric Company, besides being the oldest storage battery and electric service establishment in Glendale, Mr. Kuhn claims, is also the first officially appointed headlight adjusting station to be appointed in the city, its certificate bearing No. 14.

C. L. Smith, Chevrolet agent, at Colorado and Orange streets, and his son, H. W. Smith, manager of the firm, left early this morning for the Tehachapi mountains, where they will be up bright and early Sunday morning, September 16, for a shot at a buck, or maybe two. This is the first time in five years that father and son have been able to take a day off together, and they decided to mark the opening of the deer season by spending the week-end together in the mountains.

News Want Ads produce results.

## PRICES ON CARS ARE AGAIN CUT

More Reductions Expected To Follow Announcement Of Companies

(Continued from page 1) about \$100. Forty-eight distinct body and chassis improvements making for smoother riding, greater comfort, increased beauty and even further dependability, power and economy are embodied in the new Columbia sixes. There are ten cars in the line, several of which are entirely new. No sweeping changes in the basic features of Columbia design have been made. Columbia has chosen to make refinements in detail wherever possible and to concentrate on improving a car and a chassis that has already proven its value.

### Sales Increase

At least three more new lines are coming this month. Authorized reports from factories show that August production and sales were far in advance of the same month last year and better than July of this year. Projected schedules for September indicate that the current month will improve on August in production and sales. Unprecedented activity has been enjoyed in the east and middle west. Motor car manufacturers are now looking to the south and the west for the bulk of the demand in the next few months. The farm market in particular looms promising.

The Paige Detroit Motor Car Company shipped 4075 Paiges and Jewetts in August, according to Harry M. Jewett, president. Orders are pouring into the Hupp factory in excess of the productive ability of the plant. Hupp officials expect that the total production for the current month will approximate 4400 cars.

Studebaker production of 15,700 cars in August broke all records, according to the president of the company. Production of the first eight months of the year ending August was 110,540 compared with 78,369 for the corresponding eight months of last year. The production of the first eight months of this year exceeds that of the entire calendar year of 1922 when 109,227 cars were made. More than 1000 employees will be added to the pay roll of the Olds Motor Works, Lansing, when the present factory improvements are completed.

Demands being made upon the Rickenbacker factory will result in an enlargement of the plant in the near future. The company is nearing a daily average of seventy cars.

Always carry an extra fan belt in the tool box for an emergency.

Tires puncture more easily when not properly inflated.

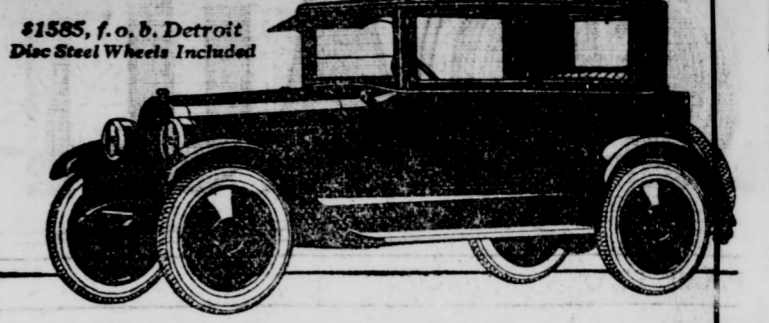

On Any Basis of Comparison You Will Prefer the Improved Chalmers Six



After you have examined the improved Chalmers Six and tried it out on the road, comparisons are in order.

We venture to say that when you have checked the Chalmers feature for feature, and point for point, against any other Six in its field you will agree with us that for value in the three essentials of motoring—performance, appearance and equipment—it stands absolutely alone.

Chalmers Six Prices  
 5-Passenger Touring, \$1235 Roadster, \$1185  
 7-Passenger Touring, \$1345 Sedan-Coach, \$1568  
 7-Passenger Sedan, \$2195  
 Price of a. b. Detroit. License tax to be added.

Glendale Motor Car Co.  
 MAXWELL AND CHALMERS  
 Telephone Glen. 2480  
 124 W. Colorado St. Glendale, Cal.

## The CHALMERS SIX

Always carry an extra fan belt in the tool box for an emergency. Tires puncture more easily when not properly inflated.



cuts price to  
**\$495**

Six Wonderful Advantages:  
 Unequaled economy. Bigger, more powerful engine. Easiest riding Triplex springs. Strongest rear axle on any low-priced car. All-steel touring body. Durable, brilliant, baked-enamel finish.

New Prices—All Models

Touring	-	was \$525	-	Now \$495
Roadster	-	was \$525	-	Now \$495
Red Bird	-	was \$750	-	Now \$695
Coupe	-	was \$795	-	Now \$750
Sedan	-	was \$860	-	Now \$795

All prices f. o. b. Toledo

The Most Automobile in the World for the Money

WILLYS-KNIGHT PRICES ALSO GREATLY REDUCED  
**SMITH-SLOAN, Inc.**  
 228 South Brand Boulevard Phone Glendale 1320

BARTLETT & FRENCH  
**Hupmobile**  
 SALES AND SERVICE  
**111 W. HARVARD ST.**  
 First Class Repair Shop for All Makes of Automobiles  
 Phone Glen. 1667.

## Who Pays?

If your auto meets another in COLLISION; if it is STOLEN; if it is DESTROYED by FIRE; if it is not covered by INSURANCE?

WHY TAKE UNNECESSARY CHANCES when we can thoroughly insure you for LESS than you have to pay in Los Angeles?

Ask us about one of our  
**Blanket Auto Insurance Policies**  
 They protect against loss by—  
 FIRE—THEFT—PUBLIC—LIABILITY  
 PROPERTY DAMAGE AND  
 COLLISION

Through our experience you are assured of prompt and efficient service

**Clinton L. Booth**  
 "AUTOMOBILE INSURANCE EXCLUSIVELY"  
 At Dodge Agency, 116-20 W. Colorado Phone Glen. 1465



# CHURCHES

"REMOVE not the ancient landmark which thy fathers have set," is the Biblical inspiration from Proverbs 22:28 for the "Constitution Week," September 16 to 22, which will begin tomorrow with recognition in the various churches of Glendale.

Through the efforts of Miss Ida D. Myers, curator of the American Citizenship and Legislation section of the Tuesday Afternoon club, local observance by churches and other organizations is urged, and the Glendale ministers have been most hearty in their response to Miss Myers' request.

The purpose of this national observance is four-fold: to further a widespread observance of the anniversary of the Constitution of the United States during the week of September 17 each year; to stimulate a study of the discussions involved in its writing, adoption, interpretation and its administration; to arouse a keener appreciation of its value and importance as an aid to solving present-day problems; to bring about a clearer understanding of that great document for the general welfare of this generation and posterity.

The following pledge is suggested to every American man, woman and child: "I am, myself, a necessary part of my government. It needs the vote of every citizen; therefore, I will do my part by voting. As we are a government of laws and not of men, I will obey the law and use all possible influence to compel all others to obey them. As we have the best government ever framed, I will give to it my unwavering allegiance and work for it in time of peace as well as for it in time of war.

"As it cannot exist without the Constitution, I will uphold that Constitution against every form of attack. As my guide of action I will personally apply these grave words of Daniel Webster: 'I need no other foundation. My work shall be for my God, for my country and for the truth at all times.'"

Church at corner of Wilson avenue and Kenwood street. Dr. Henry I. Rasmus, Sr., pastor; Rev. Henry I. Rasmus, Jr., associate pastor. Sunday school (graded) 9:30 o'clock; Prof. A. W. Tower, superintendent; Miss Isabelle Isgrig, musical director; Mrs. T. W. Butterfield, Mr. Dolberg, obligato. 9:30 o'clock; morning worship 11 o'clock, sermon by Dr. Henry I. Rasmus, Jr., "The Transfiguration in the Light of Our Times."

Music in morning: Prelude, "Elevation" (Batiste); antiphon, "By Babylon's Wave" (Gounod); selection by Elite quartet, selected solo, "Teach Me to Pray" (Jewitt); by Glen Dolberg; postlude, "Festal March" (Calkins). Music at night: Prelude, "Andante Cantabile" (Widor); anthem, "Like As the Hart" (Scott); quartet, "Prayer Perfect" (Stensen). Mr. Clarke, Paul Butterfield, Mr. Dolberg, obligato. 9:30 o'clock; morning service 11 o'clock, sermon by Rev. Christman, "Some Words of Jesus On the Victorious Christian Life"; young people's meeting 6:30 o'clock; evening service 7:30 o'clock, sermon by Rev. Christman, "A Devil, a Doctrine and a Destiny."

Church at corner of Central and Chestnut streets. Rev. C. H. Christman, pastor. Sunday school 9:30 o'clock; morning service 11 o'clock, sermon by Rev. Christman, "Some Words of Jesus On the Victorious Christian Life"; young people's meeting 6:30 o'clock; evening service 7:30 o'clock, sermon by Rev. Christman, "A Devil, a Doctrine and a Destiny."

Church at corner of Park and North Central avenues. Rev. J. C. Livingston, pastor; Sunday school 9:45 o'clock, George E. Tyrell, superintendent. Morning worship 11 o'clock, sermon by Rev. Livingston, "Landmarks in the Survey of the Field of Social and Religious Liberty"; young people meet at the usual hour; evening service 7:30 o'clock, sermon by Rev. Livingston, "The Darkness Behind the Stars." Special music at both services.

Church at corner of Wilson avenue and Louise street; Rev. Ernest E. Ford, pastor; R. W. Carver, musical director; Eva Kurtz (Christ), organist; R. L. Kent, superintendent. Sunday school 9:30 o'clock, a graded school with a hearty welcome; morning worship 11 o'clock, sermon by Rev. Ford, "Ancient Landmarks"; Intermediate and Senior B. Y. P. U. 6:45 o'clock; evening service 7:45 o'clock, sermon by Rev. Ford, "Helping God"; mid-week praise and prayer meeting Wednesday night 7:45 o'clock, Rev. Ford directing study on "Dependence."

Church at corner of Harvard and Louise streets. Rev. Philip W. Kemp, pastor; Holy Communion 7:30 a. m.; church school 9:30 a. m.; morning prayer and sermon 11 o'clock. There will be an evening service. Friday, September 21, St. Matthew's Day, Holy Communion 10 a. m. Vested choir, Mrs. Charles A. Parker, director; Mrs. Joseph Kitt, organist. Music in morning: Processional, "Holy, Holy, Holy"; Venite (Robinson); Te Deum (Stephens); Benedictus (Troutbeck); Introit, "O God of Mercy, Harken Now"; offertory anthem, "Savior, Guide Us Still" (Goss); Recessional, "Glorious Things of Thee Are Spoken."

Church at corner of Harvard and Louise streets. Rev. V. Hunter Brink, D. D., pastor; Dr. Joseph Marple, musical director; Mrs. Casper Tuttle, pianist; D. C. Bear, superintendent; Mrs. Elsie Moore, chorister; L. Baker, president of Epworth League; Sunday school 9:30 o'clock; morning worship 11 o'clock by the Rev. Brink,

Foundation Principles"; Epworth League 6:30 o'clock, Genevieve Zimmerman, leader; evening service 7:30 o'clock, sermon by Rev. Brink, "David Restored"; picnic supper in social hall, and fourth quarterly conference, with Dr. W. L. Y. Davis in charge, Monday night at 6:30 o'clock.

Church at corner of Colorado and Louise streets. Rev. Clifford Cole, pastor; Will J. Myers, choir director, Church school, graded, trained, teachers, 9:30 o'clock; morning worship 10:30 o'clock; young people meet at the usual hour; evening service 7:30 o'clock. Music in morning: Anthem, "Praise the Lord, O Jerusalem" (Munder), Mrs. Stoler and choir; soprano solo, selected, Mrs. Floyd Mercer.

Church at corner of Harvard street and Pacific avenue. Rev. H. C. Mullen, pastor. Sunday school 9:45 o'clock; morning worship 11 o'clock, sermon by Rev. Mullen, followed by communion service; Epworth League 6:30 o'clock; evening service 7:30 o'clock, sermon by Rev. Mullen, "The Constitution Versus Its Defamers and Enemies. Do We Have Religious and Political Liberty? Is the Ku Klux Klan and Similar Organizations a Menace to the Nation?"

Church at corner of California avenue and Isabel street. Rev. Henry O. Kringel, pastor. Miss Mildred Fischer, organist. Sunday school 9 o'clock; morning worship 10 o'clock; sermon by Rev. Kringel, "The True Messiah"; Gospel reading, Luke 7, 11-17, "Raising the Widow's Son."

Church at corner of Harvard street and Pacific avenue. Rev. H. C. Mullen, pastor. Sunday school 9:45 o'clock; morning worship 11 o'clock, sermon by Rev. Mullen, followed by communion service; Epworth League 6:30 o'clock; evening service 7:30 o'clock, sermon by Rev. Mullen, "The Constitution Versus Its Defamers and Enemies. Do We Have Religious and Political Liberty? Is the Ku Klux Klan and Similar Organizations a Menace to the Nation?"

Church at corner of Harvard street and Pacific avenue. Rev. H. C. Mullen, pastor. Sunday school 9:45 o'clock; morning worship 11 o'clock, sermon by Rev. Mullen, followed by communion service; Epworth League 6:30 o'clock; evening service 7:30 o'clock, sermon by Rev. Mullen, "The Constitution Versus Its Defamers and Enemies. Do We Have Religious and Political Liberty? Is the Ku Klux Klan and Similar Organizations a Menace to the Nation?"

Church at corner of Harvard street and Pacific avenue. Rev. H. C. Mullen, pastor. Sunday school 9:45 o'clock; morning worship 11 o'clock, sermon by Rev. Mullen, followed by communion service; Epworth League 6:30 o'clock; evening service 7:30 o'clock, sermon by Rev. Mullen, "The Constitution Versus Its Defamers and Enemies. Do We Have Religious and Political Liberty? Is the Ku Klux Klan and Similar Organizations a Menace to the Nation?"

Church at corner of Harvard street and Pacific avenue. Rev. H. C. Mullen, pastor. Sunday school 9:45 o'clock; morning worship 11 o'clock, sermon by Rev. Mullen, followed by communion service; Epworth League 6:30 o'clock; evening service 7:30 o'clock, sermon by Rev. Mullen, "The Constitution Versus Its Defamers and Enemies. Do We Have Religious and Political Liberty? Is the Ku Klux Klan and Similar Organizations a Menace to the Nation?"

Church at corner of Harvard street and Pacific avenue. Rev. H. C. Mullen, pastor. Sunday school 9:45 o'clock; morning worship 11 o'clock, sermon by Rev. Mullen, followed by communion service; Epworth League 6:30 o'clock; evening service 7:30 o'clock, sermon by Rev. Mullen, "The Constitution Versus Its Defamers and Enemies. Do We Have Religious and Political Liberty? Is the Ku Klux Klan and Similar Organizations a Menace to the Nation?"

Church at corner of Harvard street and Pacific avenue. Rev. H. C. Mullen, pastor. Sunday school 9:45 o'clock; morning worship 11 o'clock, sermon by Rev. Mullen, followed by communion service; Epworth League 6:30 o'clock; evening service 7:30 o'clock, sermon by Rev. Mullen, "The Constitution Versus Its Defamers and Enemies. Do We Have Religious and Political Liberty? Is the Ku Klux Klan and Similar Organizations a Menace to the Nation?"

Church at corner of Harvard street and Pacific avenue. Rev. H. C. Mullen, pastor. Sunday school 9:45 o'clock; morning worship 11 o'clock, sermon by Rev. Mullen, followed by communion service; Epworth League 6:30 o'clock; evening service 7:30 o'clock, sermon by Rev. Mullen, "The Constitution Versus Its Defamers and Enemies. Do We Have Religious and Political Liberty? Is the Ku Klux Klan and Similar Organizations a Menace to the Nation?"

Church at corner of Harvard street and Pacific avenue. Rev. H. C. Mullen, pastor. Sunday school 9:45 o'clock; morning worship 11 o'clock, sermon by Rev. Mullen, followed by communion service; Epworth League 6:30 o'clock; evening service 7:30 o'clock, sermon by Rev. Mullen, "The Constitution Versus Its Defamers and Enemies. Do We Have Religious and Political Liberty? Is the Ku Klux Klan and Similar Organizations a Menace to the Nation?"

Church at corner of Harvard street and Pacific avenue. Rev. H. C. Mullen, pastor. Sunday school 9:45 o'clock; morning worship 11 o'clock, sermon by Rev. Mullen, followed by communion service; Epworth League 6:30 o'clock; evening service 7:30 o'clock, sermon by Rev. Mullen, "The Constitution Versus Its Defamers and Enemies. Do We Have Religious and Political Liberty? Is the Ku Klux Klan and Similar Organizations a Menace to the Nation?"

Church at corner of Harvard street and Pacific avenue. Rev. H. C. Mullen, pastor. Sunday school 9:45 o'clock; morning worship 11 o'clock, sermon by Rev. Mullen, followed by communion service; Epworth League 6:30 o'clock; evening service 7:30 o'clock, sermon by Rev. Mullen, "The Constitution Versus Its Defamers and Enemies. Do We Have Religious and Political Liberty? Is the Ku Klux Klan and Similar Organizations a Menace to the Nation?"

Church at corner of Harvard street and Pacific avenue. Rev. H. C. Mullen, pastor. Sunday school 9:45 o'clock; morning worship 11 o'clock, sermon by Rev. Mullen, followed by communion service; Epworth League 6:30 o'clock; evening service 7:30 o'clock, sermon by Rev. Mullen, "The Constitution Versus Its Defamers and Enemies. Do We Have Religious and Political Liberty? Is the Ku Klux Klan and Similar Organizations a Menace to the Nation?"

Church at corner of Harvard street and Pacific avenue. Rev. H. C. Mullen, pastor. Sunday school 9:45 o'clock; morning worship 11 o'clock, sermon by Rev. Mullen, followed by communion service; Epworth League 6:30 o'clock; evening service 7:30 o'clock, sermon by Rev. Mullen, "The Constitution Versus Its Defamers and Enemies. Do We Have Religious and Political Liberty? Is the Ku Klux Klan and Similar Organizations a Menace to the Nation?"

Church at corner of Harvard street and Pacific avenue. Rev. H. C. Mullen, pastor. Sunday school 9:45 o'clock; morning worship 11 o'clock, sermon by Rev. Mullen, followed by communion service; Epworth League 6:30 o'clock; evening service 7:30 o'clock, sermon by Rev. Mullen, "The Constitution Versus Its Defamers and Enemies. Do We Have Religious and Political Liberty? Is the Ku Klux Klan and Similar Organizations a Menace to the Nation?"

Church at corner of Harvard street and Pacific avenue. Rev. H. C. Mullen, pastor. Sunday school 9:45 o'clock; morning worship 11 o'clock, sermon by Rev. Mullen, followed by communion service; Epworth League 6:30 o'clock; evening service 7:30 o'clock, sermon by Rev. Mullen, "The Constitution Versus Its Defamers and Enemies. Do We Have Religious and Political Liberty? Is the Ku Klux Klan and Similar Organizations a Menace to the Nation?"

Church at corner of Harvard street and Pacific avenue. Rev. H. C. Mullen, pastor. Sunday school 9:45 o'clock; morning worship 11 o'clock, sermon by Rev. Mullen, followed by communion service; Epworth League 6:30 o'clock; evening service 7:30 o'clock, sermon by Rev. Mullen, "The Constitution Versus Its Defamers and Enemies. Do We Have Religious and Political Liberty? Is the Ku Klux Klan and Similar Organizations a Menace to the Nation?"

Church at corner of Harvard street and Pacific avenue. Rev. H. C. Mullen, pastor. Sunday school 9:45 o'clock; morning worship 11 o'clock, sermon by Rev. Mullen, followed by communion service; Epworth League 6:30 o'clock; evening service 7:30 o'clock, sermon by Rev. Mullen, "The Constitution Versus Its Defamers and Enemies. Do We Have Religious and Political Liberty? Is the Ku Klux Klan and Similar Organizations a Menace to the Nation?"

Church at corner of Harvard street and Pacific avenue. Rev. H. C. Mullen, pastor. Sunday school 9:45 o'clock; morning worship 11 o'clock, sermon by Rev. Mullen, followed by communion service; Epworth League 6:30 o'clock; evening service 7:30 o'clock, sermon by Rev. Mullen, "The Constitution Versus Its Defamers and Enemies. Do We Have Religious and Political Liberty? Is the Ku Klux Klan and Similar Organizations a Menace to the Nation?"

Church at corner of Harvard street and Pacific avenue. Rev. H. C. Mullen, pastor. Sunday school 9:45 o'clock; morning worship 11 o'clock, sermon by Rev. Mullen, followed by communion service; Epworth League 6:30 o'clock; evening service 7:30 o'clock, sermon by Rev. Mullen, "The Constitution Versus Its Defamers and Enemies. Do We Have Religious and Political Liberty? Is the Ku Klux Klan and Similar Organizations a Menace to the Nation?"

Church at corner of Harvard street and Pacific avenue. Rev. H. C. Mullen, pastor. Sunday school 9:45 o'clock; morning worship 11 o'clock, sermon by Rev. Mullen, followed by communion service; Epworth League 6:30 o'clock; evening service 7:30 o'clock, sermon by Rev. Mullen, "The Constitution Versus Its Defamers and Enemies. Do We Have Religious and Political Liberty? Is the Ku Klux Klan and Similar Organizations a Menace to the Nation?"

Church at corner of Harvard street and Pacific avenue. Rev. H. C. Mullen, pastor. Sunday school 9:45 o'clock; morning worship 11 o'clock, sermon by Rev. Mullen, followed by communion service; Epworth League 6:30 o'clock; evening service 7:30 o'clock, sermon by Rev. Mullen, "The Constitution Versus Its Defamers and Enemies. Do We Have Religious and Political Liberty? Is the Ku Klux Klan and Similar Organizations a Menace to the Nation?"

Church at corner of Harvard street and Pacific avenue. Rev. H. C. Mullen, pastor. Sunday school 9:45 o'clock; morning worship 11 o'clock, sermon by Rev. Mullen, followed by communion service; Epworth League 6:30 o'clock; evening service 7:30 o'clock, sermon by Rev. Mullen, "The Constitution Versus Its Defamers and Enemies. Do We Have Religious and Political Liberty? Is the Ku Klux Klan and Similar Organizations a Menace to the Nation?"

Church at corner of Harvard street and Pacific avenue. Rev. H. C. Mullen, pastor. Sunday school 9:45 o'clock; morning worship 11 o'clock, sermon by Rev. Mullen, followed by communion service; Epworth League 6:30 o'clock; evening service 7:30 o'clock, sermon by Rev. Mullen, "The Constitution Versus Its Defamers and Enemies. Do We Have Religious and Political Liberty? Is the Ku Klux Klan and Similar Organizations a Menace to the Nation?"

Church at corner of Harvard street and Pacific avenue. Rev. H. C. Mullen, pastor. Sunday school 9:45 o'clock; morning worship 11 o'clock, sermon by Rev. Mullen, followed by communion service; Epworth League 6:30 o'clock; evening service 7:30 o'clock, sermon by Rev. Mullen, "The Constitution Versus Its Defamers and Enemies. Do We Have Religious and Political Liberty? Is the Ku Klux Klan and Similar Organizations a Menace to the Nation?"

Church at corner of Harvard street and Pacific avenue. Rev. H. C. Mullen, pastor. Sunday school 9:45 o'clock; morning worship 11 o'clock, sermon by Rev. Mullen, followed by communion service; Epworth League 6:30 o'clock; evening service 7:30 o'clock, sermon by Rev. Mullen, "The Constitution Versus Its Defamers and Enemies. Do We Have Religious and Political Liberty? Is the Ku Klux Klan and Similar Organizations a Menace to the Nation?"

Church at corner of Harvard street and Pacific avenue. Rev. H. C. Mullen, pastor. Sunday school 9:45 o'clock; morning worship 11 o'clock, sermon by Rev. Mullen, followed by communion service; Epworth League 6:30 o'clock; evening service 7:30 o'clock, sermon by Rev. Mullen, "The Constitution Versus Its Defamers and Enemies. Do We Have Religious and Political Liberty? Is the Ku Klux Klan and Similar Organizations a Menace to the Nation?"

Church at corner of Harvard street and Pacific avenue. Rev. H. C. Mullen, pastor. Sunday school 9:45 o'clock; morning worship 11 o'clock, sermon by Rev. Mullen, followed by communion service; Epworth League 6:30 o'clock; evening service 7:30 o'clock, sermon by Rev. Mullen, "The Constitution Versus Its Defamers and Enemies. Do We Have Religious and Political Liberty? Is the Ku Klux Klan and Similar Organizations a Menace to the Nation?"

Church at corner of Harvard street and Pacific avenue. Rev. H. C. Mullen, pastor. Sunday school 9:45 o'clock; morning worship 11 o'clock, sermon by Rev. Mullen, followed by communion service; Epworth League 6:30 o'clock; evening service 7:30 o'clock, sermon by Rev. Mullen, "The Constitution Versus Its Defamers and Enemies. Do We Have Religious and Political Liberty? Is the Ku Klux Klan and Similar Organizations a Menace to the Nation?"

Church at corner of Harvard street and Pacific avenue. Rev. H. C. Mullen, pastor. Sunday school 9:45 o'clock; morning worship 11 o'clock, sermon by Rev. Mullen, followed by communion service; Epworth League 6:30 o'clock; evening service 7:30 o'clock, sermon by Rev. Mullen, "The Constitution Versus Its Defamers and Enemies. Do We Have Religious and Political Liberty? Is the Ku Klux Klan and Similar Organizations a Menace to the Nation?"

Church at corner of Harvard street and Pacific avenue. Rev. H. C. Mullen, pastor. Sunday school 9:45 o'clock; morning worship 11 o'clock, sermon by Rev. Mullen, followed by communion service; Epworth League 6:30 o'clock; evening service 7:30 o'clock, sermon by Rev. Mullen, "The Constitution Versus Its Defamers and Enemies. Do We Have Religious and Political Liberty? Is the Ku Klux Klan and Similar Organizations a Menace to the Nation?"

Church at corner of Harvard street and Pacific avenue. Rev. H. C. Mullen, pastor. Sunday school 9:45 o'clock; morning worship 11 o'clock, sermon by Rev. Mullen, followed by communion service; Epworth League 6:30 o'clock; evening service 7:30 o'clock, sermon by Rev. Mullen, "The Constitution Versus Its Defamers and Enemies. Do We Have Religious and Political Liberty? Is the Ku Klux Klan and Similar Organizations a Menace to the Nation?"

Church at corner of Harvard street and Pacific avenue. Rev. H. C. Mullen, pastor. Sunday school 9:45 o'clock; morning worship 11 o'clock, sermon by Rev. Mullen, followed by communion service; Epworth League 6:30 o'clock; evening service 7:30 o'clock, sermon by Rev. Mullen, "The Constitution Versus Its Defamers and Enemies. Do We Have Religious and Political Liberty? Is the Ku Klux Klan and Similar Organizations a Menace to the Nation?"

Church at corner of Harvard street and Pacific avenue. Rev. H. C. Mullen, pastor. Sunday school 9:45 o'clock; morning worship 11 o'clock, sermon by Rev. Mullen, followed by communion service; Epworth League 6:30 o'clock; evening service 7:30 o'clock, sermon by Rev. Mullen, "The Constitution Versus Its Defamers and Enemies. Do We Have Religious and Political Liberty? Is the Ku Klux Klan and Similar Organizations a Menace to the Nation?"

Church at corner of Harvard street and Pacific avenue. Rev. H. C. Mullen, pastor. Sunday school 9:45 o'clock; morning worship 11 o'clock, sermon by Rev. Mullen, followed by communion service; Epworth League 6:30 o'clock; evening service 7:30 o'clock, sermon by Rev. Mullen, "The Constitution Versus Its Defamers and Enemies. Do We Have Religious and Political Liberty? Is the Ku Klux Klan and Similar Organizations a Menace to the Nation?"

Church at corner of Harvard street and Pacific avenue. Rev. H. C. Mullen, pastor. Sunday school 9:45 o'clock; morning worship 11 o'clock, sermon by Rev. Mullen, followed by communion service; Epworth League 6:30 o'clock; evening service 7:30 o'clock, sermon by Rev. Mullen, "The Constitution Versus Its Defamers and Enemies. Do We Have Religious and Political Liberty? Is the Ku Klux Klan and Similar Organizations a Menace to the Nation?"

## Mrs. M. O. Ryan Sees Eclipse at Burnville

An excellent view of the eclipse was obtained from Burnville, on the Russian river, about seventy miles from the Golden Gate, and Mrs. M. O. Ryan of 316 North Maryland avenue, Glendale, happened to be there on that occasion. She observed many of the phenomena which were not visible here because of atmospheric conditions in Southern California. She returned yesterday from San Francisco, where she was spending the summer with her daughter, Mrs. C. E. Hyde.

"The sun came up in a perfectly clear sky that morning," she remarked. "There was not a cloud. During the eclipse it was quite interesting to observe the shadows from the trees and houses. They seemed to be surrounded with a beautiful spectrum showing all the colors of the rainbow."

Mrs. Ryan, who is the principal of the Broadway school, was in San Francisco at the time of late President Warren G. Harding's death, and was in the Palace hotel when his body was taken to the funeral train.

"I never saw crowds so silent in my life," she reported. "All you could hear was the sound of footsteps. It was very impressive."

During the summer Mrs. Ryan visited the Big Trees near Santa Cruz and other points of interest.

## Two Italian Villas Nearing Completion

Two Italian villas, which are under construction on a knoll near the intersection of Cumberland road and Virginia avenue, will be finished, in the opinion of Architect Alfred F. Priest of 1422 North Central avenue, in about five weeks.

W. E. Evans of 333 North Orange avenue is the owner of one of them, which is being built by Contractor Lucien Phillips of Hollywood.

Charles P. Nesselroth, formerly a resident of Burbank, is living in a garage and supervising the construction of the other one.

Both homes will cost approximately \$30,000. Construction is plaster over hollow tile with the roofs. Each house will have twelve rooms.

A timely thought, a warning glance, May urge you slowly to advance.

## COMMONER SURE OF BIG AUDIENCE

### W. J. Bryan's Lecture Proves Lure to Admirers of Great Orator

The eagerness with which admirers of William Jennings Bryan are seeking tickets of admission to his lecture at the Tuesday Afternoon club tonight shows that the appeal of the man to the great mass of Americans is still strong and that his quarter of a century in the fierce arena of political activity has failed to dim his powers of attraction for the men and women who realize the fight that has waged all through his public life for a bigger and better America.

His address tonight, which is to be given under the auspices of the Ladies' Aid of the First Methodist church, is already assured of an enthusiastic audience that is certain to pack the auditorium for the Tuesday Afternoon club to the doors.

The lecture will be preceded by a musical program by the Elite Quartette and the Saxophone club.

## Work Being Rushed On 6-Story Bank Block

Construction of the Security Trust & Savings six-story building on the northeast corner of Brand boulevard and Broadway, according to Architect Alfred F. Priest of 1422 North Central avenue, is right up to schedule, and the building probably will be ready for occupancy March 1.

The Baker Iron Works now has the steel skeleton erected for the first and second floors, and is starting upon the framework for the third floor. All structural steel is expected to be in place before the expiration of two weeks. It will then be fireproofed.

Production of cement in the United States during the month of July was over 1,000,000 barrels greater than during that month of last year, the total production being 12,000,000 barrels, according to the U. S. Geological Survey.

News Want Ads produce results.

## Will Build on Site in Verdugo Woodlands

There are no more satisfied residents of "Glendale, the Fastest Growing City in America," than Mr. and Mrs. Luther O. Kittredges, who have lived here sixteen years and have just sold their Spanish style home at 523 East Raleigh street for \$10,000 and are now contemplating building in Verdugo Woodlands, near Opechee way and Canada boulevard.

The Kittredges sold their home to Mr. and Mrs. A. Hirt. Mr. Hirt is engaged in the meat market business on East Broadway.

W. Dulap, architect, of 219 East Broadway, is designing the Kittredges home for Verdugo Woodlands. It will be of the Spanish style and will be on property purchased from the Newport company. Mr. Kittredges will also build a five-room house in Glendale.

## Transfer Business Is Showing Big Growth

Business in the line of baggage hauling and passenger traffic is showing a decided increase, with the close of summer vacations, according to D. McConnell, manager of the S. P. Taxi & Transfer Co., 115 West Broadway, who has the contract to handle this line of work at the Southern Pacific station.

An even greater increase in the business is predicted by Mr. McConnell as soon as the new depot has been constructed and the traffic from adjacent towns begins to flow through Glendale with the stopping of the main trains at this point.

## 'Boulevard Stop' Law In L. A. Takes Effect

The new ordinance recently passed by the Los Angeles city council, requiring automobiles to come to a stop before entering or crossing the three main highways, Wilshire boulevard, Figueroa street and Mission Road, and giving the right of way to vehicles already on those streets, went into effect today and is being enforced by the Los Angeles traffic police.

The limits in which the ordinance is being enforced are: Wilshire boulevard between Westlake park and the western limits of the city; Figueroa street, south



**Homer Milton Baker**  
Famous Psychologist and Analyst Opens His New Fascinating Course

## 6 Free Lectures

INDIVIDUAL PSYCHOLOGY

Chamber of Commerce Hall  
150 South Brand Boulevard  
-SEPTEMBER-  
18, 19, 21, 24, 25, 26  
8 p. m.

of Washington street to Manchester avenue; Mission Road from Aliso street to Alhambra Road. Side streets are being marked with large signs specifying that the points so marked are "boulevard stops" and white strips on the pavements of the side streets also warn the motorist to bring his car to a halt.

GLENDALE GAINS  
Glendale gained 590 income tax returns in the past year, the 1922 total being 3,150, as contrasted with the 2,560 of 1922, a gain of 22.6 per cent.

## INTEGRITY SERVICE

Why?

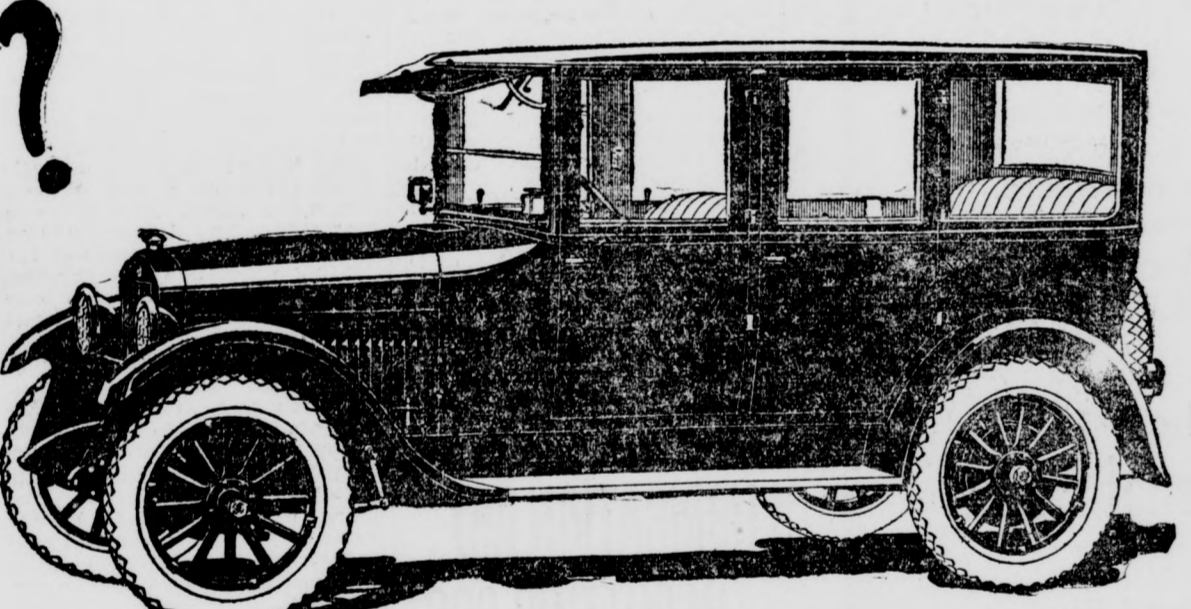

The New Light-Six Sedan \$1795

Tens of thousands of satisfied Studebaker owners can tell you the "Whys" for the increase of one hundred and fifty per cent in Studebaker Light-Six closed car sales this year over last— and 1922 was a record breaking year.

exceptionally comfortable and very easy to handle in traffic with a most flexible motor and brakes of powerful, positive action— full of genuine value that has earned for them a record of sturdy dependability under severely hard usage—

Because they are:  
superfine, medium-sized, medium-priced enclosed cars built complete in Studebaker plants with but a single overhead cost—  
economical to operate and maintain, due to their advanced design and construction and the use of the highest quality of materials throughout—

### DRIVING IS BELIEVING

Now is an excellent time to exchange your open car for a closed one. Closed car demand indicates a difficulty of making quick delivery this winter and at that time your open car may not bring you as good a price.

The prices quoted below are for delivery right here with tax paid, of course

LIGHT-SIX		SPECIAL-SIX		BIG-SIX	
Roadster .....	\$1190	Roadster .....	\$1575	Touring, 7-Pass. ....	\$2040
Touring .....	\$1210	Touring 5-Pass. ....	\$1505	Speedster, 5-Pass. ..	\$2135
Coupe 2-Pass. ....	\$1440	Golden State Sedan ..	\$1975	Golden State Sedan ..	\$2395
Sedan 5-Pass. ....	\$1795	Coupe 5-Pass. ....	\$2275	Coupe 5-Pass. ....	\$2985
		Sedan, 5-Pass. ....	\$2375	Sedan 7-Pass. ....	\$3155

# PACKER AUTO CO.

SAN FERNANDO VALLEY DISTRIBUTORS FOR STUDEBAKER CARS  
COLORADO AND BRAND—PHONE GLENDALE 234

## Who Relines Your Brakes?

The man who relines your brakes is responsible for your safety.

Official Brake Service Station  
"Brake Inspection—Your Protection"

## Parker & Black

113 West Harvard  
Phone Glen. 2949





# DEVELOPMENT SECTION

INDUSTRY - BUILDING - SUBDIVISION - REAL ESTATE

The Glendale Evening News



GLENDALE, LOS ANGELES COUNTY, CALIFORNIA, SATURDAY, SEPTEMBER 15, 1923

## World Wide Traveler Gives Some Reasons Why Glendale Leads as Fastest Growing City in Whole United States

### Crop Values of County Set Record

### Population of Glendale Now 45 Thousand

### H. W. FAIRBANKS, AUTHOR OF BOOKS ON GEOGRAPHY, WRITES OF ADVANTAGES

### MODERN CONSTRUCTION HERE PUTS CITY INTO FIRST CLASS POSITION

### Splendid Structural Steel Work Helps to Increase Substantial Appearance of Glendale; More Is Contemplated

By H. THOMPSON RICH  
Of The Evening News Staff  
THE highest type of construction anywhere on the Pacific coast, for a city of its size, is being employed in the up-building of Greater Glendale, according to officials of the Baker Iron Works of Los Angeles, which has had much to do with supplying the structural steel that has caused this city to become known afar as "the fastest growing city in America."

One needs only to drive up the main street of a Pacific coast city, to tell whether the construction is that of today, or of fifty years ago. In cities like Glendale, Long Beach and Alhambra, which have figured conspicuously in the building permit records of the last year or two, one is greeted by splendid structural steel and terra cotta buildings, adding much to the substantial and business-like appearance of those communities, to say nothing of the air of prosperity and progress they reflect.

Glendale in Lead  
Consider Glendale, for instance, within the last few months Brand

boulevard's skyline has been adorned with such solid, enduring structures as Pendroy's department store, Webb's department store, the Lawson building; and on East Broadway the Glendale Sanitarium and Hospital, the new Glendale Union High school and the Burn building—and these are only some of them—while at the northeast corner of Brand and Broadway, in the very center of the industrial life of the city, the future six-story and basement home of the Security Trust & Savings bank is rapidly rising, its Baker Iron Works' girders being

### Glendale, in Third Place, Sets Record

Throughout the year of 1923 Glendale has consistently ranked among the first half-dozen cities of the Pacific Southwest in monthly totals of building permits issued, a record culminating in the capture of third place for August, with a total of \$931,693.

Los Angeles, naturally, headed the list for the month, the total of permits issued being \$22,249,262. Long Beach came second, with \$1,566,817. Pasadena, in fourth place, was Glendale's nearest competitor, with \$765,629, less than the fastest growing city by \$166,064.

These figures show conclusively that here at the gateway to the San Fernando valley a building drama of tremendous scope is being staged, with not only the whole Southwest but the entire West and East as well thrilled by the spectacle of another great city rising from the mesa.

Glendale's amazing growth is typical of the energy and resourcefulness of Americans, and of California Americans particularly—more particularly, even, of Southern California Americans!

Accidents may happen, but they don't happen consistently, month after month. Just as Pasadena, and then Hollywood, rose from the fertile soil that before them produced vegetables, Glendale is now rising. People living here

### AGRICULTURAL OUTPUT OF YEAR SHOWS HEAVY GAINS IN ACREAGE AND MONEY

### Stands Ahead Of Nine States; Oranges Hold Lead With Lemons Second; Strawberries Ahead In Garden Production

CLIMATE, but what else? This used to be a popular question among eastern people who professed to regard Los Angeles county as a kind of a resort. This question, unfortunately, fell to disfavor when Los Angeles county assumed first rank among counties of the United States in agricultural production. Figures just compiled show that this leadership has been maintained for the year 1922, with a total commercial agricultural production of \$59,680,183.

This is a gain of \$2,192,219 over the year before, even taking into account a loss of approximately \$9,000,000 suffered by the citrus growers through frost. Had this loss not occurred, the gain would have been more than \$11,000,000.

### Oranges Take Lead In Returns Made Growers; Strawberries In Truck Crops

The year's total for Los Angeles county runs ahead of valuation of farm crops given by the last census report for any one of the whole states of New Hampshire, Vermont, Massachusetts, Rhode Island, Connecticut, Delaware, Wyoming, New Mexico or Utah.

Furthermore, this total was scored in spite of the fact that several thousands of acres of valuable farm land were taken out of active cultivation through subdivisions into building lots. Nor are home gardens considered in the figures submitted.

Despite the frost referred to oranges stand far ahead with a money

The population of Glendale has increased almost 9000 during the past twelve months.

This is the official estimate of James F. McIntyre, commercial agent for the municipal public service department.

With the exception of a few apartment houses, which have a single meter for all apartments, every residence in this vicinity— from the most pretentious mansion to the most lowly bungalow—has its own electric light meter.

Statistics compiled from various municipalities showing the ratio between the number of electric meters in service and the population show that the average is four persons per meter.

Exactly 10,856 electric meters were in service the first of this month. Multiplying this number by four proves that the local population is 43,424—that is, it was about that size the first of September.

"I believe it is safe to say that the population of Glendale is now about 45,000," explained Mr. McIntyre. "The way people keep coming in here will soon reach the 50,000 mark, too!"

During the previous twelve months 2247 electric meters were connected by the public service department. This means that the population increased during this period by approximately 8988.

Last month 219 electric meters were installed. Homes, in which they were placed, may not have been finished at the time these installations were made, but it is believed that they will all be occupied before the end of the month. Therefore, that the population

(Continued on page 2)

### Copies Of Paper Containing Article Should Be Mailed to Friends In East and Other Sections, Is Suggestion Offered

Why Glendale is the fastest growing city in America is answered by Harold W. Fairbanks of 1641 Grand View road, author of a number of text books of geography, and world traveler, who has written the following essay upon the natural attractions of this community—"The Pearl of the Verdugos." Why not mail copies to friends in the east and elsewhere?

By HAROLD W. FAIRBANKS  
Author, World Traveler and Glendale Resident

THE climate of southern California is one of its main attractions. The moderate temperature both winter and summer is one of the things that draws so many visitors. The light rainfall, and sunny skies makes out-door life pleasant throughout the whole year. Another attractive feature is the fact that there are few severe winds and thunder storms.

Many people prefer to live in the foothills rather than close to the ocean. Along the coast it is rarely very warm and there is much fog. Far inland there is little fog and the summers are very hot. Glendale lies about twenty miles from the Pacific so that it is not as cool as the coast nor as hot as the far interior. The Santa Monica mountains lie west of Glendale and aid in protecting it from ocean fogs.

In comparison with Glendale, Los Angeles is foggy both in winter and summer for the reason that much of it is lower and more exposed to the ocean. Pasadena is further inland and so is warmer at times and has only low hills to shield it from the chill breath of Father Neptune.

Severe and disagreeable winds do not often visit Glendale. This is because the Santa Monica range deflects the direct ocean winds and the Verdugo mountains break the dust storms from the desert. Although much of Glendale is lower than the San Fernando valley (Continued on Page 8)

# GRANDE VISTA

## The Superiority of the Verdugo Foothills As Glendale's Highest Class Residential Section Is Unquestioned

—Nowhere has the demand for homesites been greater, or the advance in value more consistent—and of all the offerings in this district none can surpass GRANDE VISTA, just west of Brand's Estate. Each lot commands a marvelous panoramic view of all Glendale and the Valley; each lot is advantageously situated high in the foothills. The most rigid building restrictions guarantee the high quality and desirability of all homes to be erected.

ONLY TWO MINUTES' DRIVE TO SUNSET CANYON COUNTRY CLUB AND GOLF COURSE

—This property is being subdivided in a de luxe manner, and any one wishing a Home Site that is the best in every way, can feel assured that by deciding on Grande Vista they will have selected a place where there will be no dissatisfaction as to surroundings.

—Grande Vista is over half sold, but you still have the opportunity to secure a wonderful homesite, which is the best investment you can make—as soon as all improvements are completed your selection in this wonderful sub-division will be WORTH CONSIDERABLY MORE THAN YOU NOW PAY.

Prices—  
**\$3,000 to \$20,000**  
Terms—20% Down and 2% per Month  
Liberal Discount for Cash and Immediate Building

THE STREETS ARE NOW IN  
—Water, gas, electricity and telephones are to be installed underground, ornamental street lights to be on each side of Vista Drive, which will run to the top of the hill, where a \$50,000 home is to be built. Water pressure will be maintained even at the highest point. A community tennis court and a practice golf course is being installed in the canyon—also a fountain play ground for the children.

Restrictions—  
**\$7,500 to \$20,000**  
Absolutely Insure the Quality and Desirability of All Homes

DRIVE NORTH ON CENTRAL AVENUE TO BRAND'S ESTATE. GRANDE VISTA ADJOINS IT ON THE WEST

Glendale Office—  
213 West Broadway

## H. N. LANDON

PHONE GLEN. 1179

Call at our office or phone.

Our auto is at your service.

Salesman on tract.

# Oakridge

"The Hills Beautiful"

## A Splendid Place for Your Home

Ideal Climatic Conditions  
Protective Restrictions  
Close to Transportation, Schools and Business  
Six Miles to Third and Broadway, Los Angeles

### Scenic Sites \$1650 up

Very Liberal Terms  
Price includes Water, Gas, Electricity, Paving and Ornamental Lighting Standards  
**Buy Now at Opening Prices**

To reach tract go East from Brand Blvd. on Palmer Street, South on Boynton to entrance

## Guillemin Investment Co.

Owners and Subdividers  
Main Office 812 So. Brand Boulevard—Glen. 1748

## You Can Now Buy LOTS

IN BEAUTIFUL

# CASTLE HEIGHTS

Adjoining Brand Castle

The Show Place of Glendale Sub-Division De Luxe

Lots—50x165—60x165—64x170

### \$1750 to \$4250

Terms \$300 Cash—2% per month

Every improvement paid for, nothing omitted: Water, Gas, Electricity, Curbs, Gutters, Sidewalks and the best Macadam pavement.

Restrictions of \$7500 and \$5000

The location at Mountain street and Western avenue, directly adjoining Brand Castle, is ideal. One block above Tenth Street, three blocks above car line.

A magnificent panoramic view from Eagle Rock on the East, to Lankershim on the West; the valley in the foreground, with the beautiful Griffith Park Hills for a relief. The prices are so reasonable that they compel attention from anybody with the means to afford a real home amid beautiful surroundings.

Foothill property is commanding fabulous prices. People have come to realize that there are only a limited amount of desirable homesites of this kind, and the next five years will make this fact more obvious.

Lots in Castle Heights Will Be Worth From \$5,000 to \$10,000

Come Out Today and See It

Tract Office Open All Day Sunday

Drive out San Fernando Road or Kenneth Road to Grand View, up Grand View to Brand Castle, and look for our sign on Mountain Street, adjoining Brand's Golf Course. Orange and black streamers on tract.

Tract Office Open Every Day

## HAMLIN & HEPBURN

203 West Broadway—Glendale, Calif.  
Phone Glen. 996-J

### MODERN BUILDING IS HELP TO CITY

#### Splendid Structural Steel Work Improves Appearance of Glendale

(Continued from page 1)

swung into place by big giant cranes and riveted home with an incessant tattoo that bespeaks progress in every sizzling rivet that goes to its appointed hole, while scores of people lift their eyes from the sidewalks to behold this new giant being created by the hand of man to serve man.

A recent trip up the Pacific highway through Sacramento, Marysville, Yuba, Redding, Redwood and Chico, into Oregon, and back through Crescent City, Eureka, Willits, Yucaipa and Santa Rosa impresses one with the conviction that the steel building there are living fairly well, they are making nothing like the showing of the Southern California cities.

Glendaleans returning from their vacations report that nowhere up and down the coast, in the middle west or in the east have they found a city of Glendale's population where anything like our energy is being displayed.

In the past decade, a modern miracle has befallen Glendale. As though by the waving of a magic wand, tumble-down brick buildings of the old style have been supplanted by up-to-date steel construction. The result is a uniformity of appearance up and down Brand boulevard, Broadway and other business streets that is most gratifying.

It is in the higher priced, and clean-cut look that comes of well-built structures and greatly influences the visitor who comes here with a view to locating in this city.

THE OFFICIALS OF THE BAKER IRON WORKS, WHO ARE NOW CARRYING OUT A NUMBER OF CONTRACTS IN GLENDALE, WAX ENTHUSIASTIC OVER THE CONSTRUCTION PROSPECTS FOR THE COMING WINTER AND ARE FIGURING ON OTHER BIG WORK HERE IN THE NEAR FUTURE.

In commenting on the tremendous call for structural steel for building purposes, in recent months, the officials of this company point out that during the war the demand for steel, with the higher prices, limited its use, particularly in the smaller cities, but that the lowered prices this year have brought steel into its own again as the leading commodity for the best up-to-date construction.

#### Setting New Record

During the last year, they report, more construction has been going on over the country than ever before, but during the summer considerable difficulty was had throughout the east in obtaining sufficient laborers for the building work under way. This was particularly the case in New York and Chicago.

Bradstreet reported 153 cities in June, 1923 showing building permits of \$225,909,818.00 compared with June, 1922 in the same cities \$234,296,872.00. The first six months of 1923 reported building permits aggregating \$1,610,151,124.00, an increase over the first six months of 1922 of 31.7 per cent.

The prompt construction work in Southern California is mainly due, say officials of the Baker Iron Works, to the fact that there is an absence of radicalism which has been more powerful in some of the eastern cities as evidenced by the obstruction tactics adopted and which have greatly delayed the building program and held back millions of dollars' worth of construction.

Conditions which permit all manner of construction throughout twelve months of the year make for good work and steady employment for the worker and a better investment for capital.

Felt Through East

That the eastern steel market has felt some of the obstruction in building work is shown by the unfilled tonnage of the United States Steel Corporation for July, 475,000 tons less than at the end of the preceding month. The elimination of the twelve-hour day in the steel trade is expected to somewhat reduce steel production costs. The oil industries and the railroads have been calling for vast quantities of material and shipments of steel that used to come from Europe have been shut off owing to production in the Ruhr having practically ceased, giving to the American mills such trade as was formerly placed abroad.

Fig iron production for the first six months of this year is at the rate of over 42,000,000 tons per annum, showing the remarkable growth from a generation ago, as follows:

1884	4,097,000 tons
1894	6,657,000 tons
1904	16,497,000 tons
1914	22,200,000 tons

Here are figures giving the entire world's production:

1850	4,401,415 tons
1890	26,994,594 tons
1900	40,181,865 tons
1910	65,304,788 tons

Glendale is building to the future an enduring monument of steel, declare officials of the Baker Iron Works, in preparation for a population that is to double and treble, within this decade.

#### STANDARD BUILDING

Construction will be started at once on an eight-story and basement office building at the northwest corner of Hope and Tenth streets, Los Angeles, the structure to be known as the Standard Oil building and to house the company's Los Angeles main station sales agency, together with various other departments.

The gains of an unscrupulous man merely retard the recognition of an honest man.

### AGRICULTURAL OUTPUT OF YEAR SHOWS HEAVY GAINS IN ACREAGE

(Continued from page 1)

return to the growers of \$17,841,542. In field crops alfalfa heads the list, showing a return of \$3,388,999 from 23,000 acres as against \$2,156,000 from the same acreage the year before. Beans increased from \$1,338,000 in 1921 to \$2,284,000 in 1922, the area each year being 34,000 acres. Other field crops in the million dollar class were: sugar beets, 16,200 acres, \$1,932,984, and small grain for hay, 98,000 acres, \$1,764,000.

Strawberries took the lead in truck crops with a return of \$3,310,790, from 1719 acres, against \$1,497,124 in 1921 from 2900 acres. Other crops from truck farms that run well over the million mark included cabbage, \$1,250,000; lettuce, \$2,500,000; potatoes, \$1,633,500, and tomatoes, \$2,550,000, the latter showing a gain of more than a half million dollars.

#### Walnuts Make Gain; Grapes Make New Strides In Total Of Acreage Reported

In the classification of fruits and nuts, lemons followed oranges with an output of \$3,748,000, and walnuts came third with 8,754 tons valued at \$3,412,800, against 6325 tons in 1921, valued at \$2,530,000.

"That grapes are coming into their own in Los Angeles county is reflected in an increase of near a thousand acres during the past year and a jump from \$80,240 in 1921 to a return of \$1,735,500 last year. Peaches showed a good increase in acreage, the return for last year being \$1,351,200, the gain being a material one over the year before. Even the humble prune came in with a crop amounting to \$22,190, while miscellaneous fruits and nuts yielded an aggregate of \$2,000,000.

Almonds scored the most remarkable gain of any of the nuts, the jump in acreage being from 762 to 1062 and the returns from \$24,320 in 1921 to \$44,600 for the year just closed.

#### Complete Report Shows Crop Figures In Detail for All Los Angeles County

Figures for the 1922 crop, as compiled by the agricultural department of the Los Angeles County Chamber of Commerce, follow:

Field Crops	Production	Value
*Oats	141,750	\$ 123,194
*Wheat	37,000	19,772
*Barley	189,000	206,388
*Grain Sorghums	252,000	168,134
*Beans	67,200	72,252
*Sugar Beets	544,000	2,284,800
*Alfalfa	153,000	1,932,984
*Small Grain Hay	154,000	3,388,000
*Silage Crops	110,250	1,764,000
*Corn for Forage	30,870	216,090
*Grain for Forage	8,400	58,800
*Truck Crops	2,940	23,520
*Cabbage	50,000	1,250,000
*Cantaloupes	375,000	468,750
*Cauliflower	1,100,000	880,000
*Celery	127,500	382,500
*Lettuce	2,000,000	2,500,000
*Melons	18,000	630,000
*Strawberries	735,732	3,310,790
*Blackberries	134,700	740,550
*Raspberries	77,700	388,500
*Sweet Potatoes	250,000	875,000
*Potatoes	1,815,000	1,633,500
*Tomatoes	51,000	2,550,000
*Miscellaneous Fruits and Nuts	2,000,000	2,000,000
*Almonds	223	44,600
*Apples	186,400	279,840
*Apricots	24,050	722,700
*Avocados	260	26,000
*Figs	28,925	1,735,500
*Grapes	89,300	283,081
*Grapefruit	749,600	3,748,000
*Lemons	4,198,010	17,841,542
*Oranges	1,345	134,500
*Navel—Valencias—Seedlings	45,040	1,351,200
*Olives	3,620	181,000
*Peaches	18,847	29,645
*Plums	317	22,190
*Prunes	8,754	3,412,800
*Walnuts	8,754	3,412,800
*Miscellaneous	2,000,000	2,000,000
Total Crop Production		\$59,689,183
*Bushels		
*Tons		
*Crates		
*Boxes		

These figures do not take into consideration the production of garden acreage or consumption of 1,450,000 population of Los Angeles county.

#### Happyland Tract Is Ready For Homesite Selections, Announces Lon Haddock

WITH over ten miles of winding streets, cement walks and curbing completed in Rossmoyne, "the Happyland" is ready, reports Lon J. Haddock, president of the Haddock-Nibley company, realtors, 621 North Glendale avenue.

"Our great restricted residential park is now available for selection of homesites," states Mr. Haddock. "Gas and water, together with electricity and all other improvements, are now in and the home-building campaign is on.

"Those who wish the greatest range of selection will have to act at once. Starting October 1, approximately a house a day will go up in Rossmoyne. This will continue until the park has grown to a community within itself, a good strong, in the beautiful foothills overlooking the heart of Glendale.

#### Population of City Is Now 45,000

(Continued from page 1)

ulation is being increased by 876 persons

During July 163 electric meters were installed. Since that time, consequently, the population has been increased by that number of new families or 672 persons. The combined total for the two months is 1548.

Indications are very promising for continuing prosperity in this vicinity in the opinion of Mr. McIntyre. Although last year and the previous year were both banner years, he believes that this year is still more active.

"I look for the biggest fall and winter that we have ever had," he exclaimed. "Business in this department is better than a year ago. We are just rushed here all the time. Indications are very promising all around."

WITHSTANDS QUAKES

The Imperial Hotel, one of the seven buildings in Tokio to withstand the earthquake, was designed and built by an American architect, Frank Lloyd Wright, now living in Hollywood. Special construction principles in this building are given by Mr. Wright as the reason it withstood the terrific shocks that threw down hundreds of buildings in the city and reduced it to a veritable No-man's land.

#### News Want Ads—Best Results

The gains of an unscrupulous man merely retard the recognition of an honest man.

"When this and the marvelous land

### FOOTHILL SITES PROVE POPULAR

#### Grande Vista Subdivision Offered on Terms That Lure Purchasers

Grande Vista, the high-class foothill subdivision of H. N. Landon, 213 West Broadway, offers the buyer homesites in the popular Mountain street section, near L. C. Brand's "Miradero," at the head of Grand View avenue, at prices ranging from \$3000 to \$20,000, on very liberal terms, with discounts for all cash or immediate building.

"The superiority of the Verdugo foothills is unquestioned," states Mr. Landon, in commenting on Grande Vista, "and our property is the equal of any. Our autos are at your service, and we invite you to come out and see for yourself the magnificent lots we are offering here.

"These lots range all the way from 60x160 feet to villa sites, and offer the prospective buyer every opportunity for selection. One feature of the many we are developing for the home-seekers who will build on these lovely lots as an ornamental parkway running the entire length of the tract, laid out in beautiful trees and shrubs.

#### Improvements Made

"Other improvements, fully paid for, include gas, water, electricity, curbs, sidewalks, winding drives, ornamental lights and building restrictions ranging from \$7500 to \$15,000.

"I believe I am offering in Grande Vista," says Mr. Landon, "the best values I have ever been able to bring to the public. I want Glendaleans to come out here, any week day or on Sunday, and see for themselves what I am offering here.

"Grande Vista was well named. From these lovely lots, the whole sweep of the San Fernando is brought in view, from Eagle Rock to San Fernando, with the Hollywood hills in the foreground and the business center of Glendale lying right at our feet.

"The location is one that is convenient to schools, markets, cars, and every other facility. The Sunset Canyon Country club is a drive of but two minutes along Mountain street.

"In every way, Grande Vista excels."

The tract is approached by driving out Grand View avenue to the entrance.

## SUNSET PAINT PRODUCTS

### Blue Ribbon Quality House Paint

THE BEST PROTECTION YOU CAN BUY FOR YOUR BUILDINGS

It Prevents Rot and Decay Caused by the Elements.

Most Paint is Good Insurance. BLUE RIBBON QUALITY PAINT is the Best Insurance You Can Buy. Adam said "The Best is the Cheapest!" This is particularly true of House Paint, because a very thin paint film must withstand the effect of sun and rain for years.

Many beautiful Colors to Select from. Made in the South-West to meet South-Western Climatic Condition.

SUNSET PAINT COMPANY  
LOS ANGELES, CALIF.

Save the surface and you save all the rest.

## HARRY MOORE CO., INC.

Phone Glendale 328 M. Alexander, Pres.  
304 East Broadway

One of the things that cause so much trouble is that many persons want to interpret the religious opinions of others.—Canton News.

TIMBER DWINDLING

The world's timber supply is dwindling, according to a new book, "Forest Resources of the World," by Raphael Zon and William Sparhawk, of the United States Forest Service.

## SERVICE to the Building Public

### Quick Service Quality

Service to the building public, as we see it, means much more than merely "getting the business."

Getting the business, of course, is of prime importance, but the caring for it, keeping it, the rendering of complete satisfaction, the prevention of mistakes that are harmful, all enter into the service we render.

This service is rendered quickly, and combined with it you will find the very best elements of quality.

There are numbers of ways—some of them seemingly unimportant, others of supreme importance—in which we do things for the public, which give us the standing we enjoy—the standing that counts.

When You Build Insist on Having

## Bentley's

BETTER Finish  
BETTER Hardwood Floors  
BETTER Roofs

Free Plans and Building Information in Our Up-to-date Service Department

# Bentley Lumber Co.

460 West Los Feliz Road Glendale, Calif.

# Mr. and Mrs. George Woodbury's Noted Estate on Verdugo Road Will Be Subdivided Into Attractive Homesites

## PROPERTY PART OF GRANT BY SPANISH KING IDEAL FOR RESIDENCE PURPOSES

**Pioneer Glendalians Make Acreage Place Of Beauty and Restfulness; Now Progress By City Causes Decision to Subdivide**

By H. THOMPSON RICH  
Of The Evening News Staff

ANNOUNCEMENT that the George Woodbury acreage on Verdugo road, just north of Lexington drive, is to be subdivided into choice homesites by T. W. Watson, 708 East Broadway, marks the passage of an estate famous for nearly forty years in the history of Glendale and the San Fernando valley.

Mr. Woodbury purchased the property in 1884 as Lot 85 of the Watts subdivision, which was part of the original Rancho San Rafael of the Verdugo family, obtained by them in the sixteenth century as a grant from the Spanish king.

When Mr. and Mrs. Woodbury first settled on the property, Glendale was a waving barley field spread beneath them. At that time there were but three thoroughfares through the village—Verdugo road, Glendale avenue and San Fernando road. None of these, according to Mr. Woodbury, was in a very good state of repair, being worn with deep ruts by the caravans of the Padres.

In 1887 Glendale was laid out as a city, and things began to happen. But activities suddenly ceased—for the people failed to come. The town then slumbered a decade or two. But with the coming of the twentieth century, the awakening came. L. C. Brand brought the Pacific Electric line—and the trolleys brought the people.

Look at them now! Then there came another slump. In 1906, any corner of Brand and Broadway could have been bought for \$5000. Try to buy one of them for that now!

In 1910 the southeast corner of Brand and Broadway, with the old Glendale Union High School building, was sold for under \$15,000. Values were slow in reaching their present levels.

It was not until 1914 that the modern Glendale began to emerge from the drowsy village of the past.

Among the old settlers of Glendale, whose holdings like the Woodburys were in acreage that now comprises the choice sections of the city, were Hugh Glassell, with 100 acres of vineyards on West Broadway, in the heart of the present business development; H. J. Crow, whose large ranch lay along Lomita avenue of today; Capt. C. E. Thom, whose holdings have recently been put on the market as Bellehurst; J. C. Sherer, whose Somerset Farm, on South Verdugo road, is well known, and Judge E. M. Ross, whose extensive acreage is now being subdivided as Rossmore, "the Happyland."

WHEN THE WOODBURYS SETTLED IN GLENDALE IN 1884, THERE WERE BUT FIFTEEN HOUSES IN THE ENTIRE VALLEY. THEY CLEARED THE SAGEBRUSH ON THEIR TWENTY ACRES AND ERECTED A RANCH HOUSE THAT LATER BECAME SO PICTURESQUE THAT THE KALEM MOTION PICTURE COMPANY USED IT FOR YEARS AS A PART OF THEIR WESTERN STREET. THE FILMS PHOTOGRAPHED THERE GOING ALL OVER THE WORLD.

Only last year the remains of this original ranch house were torn down, at the time the Woodburys built their present beautiful

## Woodbury Home Artistic Monument to Its Builders Pioneer Spirit and Progress

THE beautiful modern home of Mr. and Mrs. George Woodbury, built last year on what is now one of the high, slightly lots of Woodbury Heights, will be an enduring monument to the pioneer spirit of its builders, as well as offering the nucleus for many fine homes that will rise there during the months to come.

The Woodbury home, one of the most artistic anywhere in the city, and embodying the true principles of Spanish architecture, is the creation of Myron Hunt, noted Los Angeles architect. Its massive walls are of solid concrete in a dull white tone that causes the structure to melt harmoniously into the sagebrush hills to the side and rear.

A walk of irregular concrete slabs set into a lawn deeply green, leads up to a concrete wall with an old-fashioned wooden gate whose latch is lifted by a tug on a throng of rawhide. Metal lanterns greet one's approach to the house, from inside the patio.

Within, one is struck by the charming woodwork effects, creation of the Cheeseworth studios, Pasadena, whose art in producing effects of age is unparalleled. This is nowhere more evident than in the great 17x30 foot living room, with its exposed rafters finished in natural wood. The sparsity of furniture in this large room further enhances its spaciousness, while a broad east window fully eight feet across, commands an unsurpassed view of the estate's rolling acres below, the verdant avocado park in the foreground, Verdugo road rolling to north and south like a ribbon of dreams, while beyond lies the heart of Glendale, distant only a few hundred yards.

ful Californian home in the true Spanish style.

**Wonderful Home Place**  
This model home sets far to the rear of their property, at the end of a lovely lane that winds past their avocado park, through a lane of live oaks and olive trees.

The house, built of white concrete, the interior finished in natural wood, is the design of Myron Hunt, one of the foremost architects of the Southwest. The woodwork and finishings are from the Cheesewright studios of Pasadena.

At the rear of the house the landscape melts into the restful sagebrush hills, whence come cooings of quail at the call of Mrs. Woodbury, as many as fifty being seen by this writer on a visit one recent afternoon.

Here, amid the most Arcadian

surroundings, the Woodburys have lived for over three decades.

But at last Glendale has encroached upon them, crowding them out with its insistence of rising values—until, feeling the time has come to subdivide their estate, they have put the matter in the hands of T. W. Watson, from whose offices at 708 East Broadway the eighty or more choice homesites will be sold.

**Name Is Selected**  
Woodbury Heights is the name that has been chosen for the subdivision. A number of the sites lie along Verdugo road, between Lexington drive and Monterey road.

Others occupy high, slightly points from which may be seen the whole spread of the San Fernando valley, the Hollywood hills, even Catalina island being discernible on a clear day.

This unsurpassed view natural-

## LOCATION FOR BUILDING IS PERFECT

Old Time Residents Here With Model Home, Plan to Sell Sites

ly brings with it a delightfully cool ocean breeze from the Pacific. There is practically no fog on the estate, moreover, Mr. Woodbury points out, and the altitude makes it a very healthful place to live.

But, most significant of all, Woodbury Heights is said to offer the closest hillside homesites to the business district of the city, a great advantage to the merchant or professional man who desires the beauties of the hills yet must be close to the center of things.

Woodbury Heights will be a very high class subdivision, states T. W. Watson.

"There is nothing better in Glendale and we intend to develop it to fully avail ourselves of these natural advantages," he says.

"Every improvement will be put in, including gas, water, electricity, streets, sidewalks, curbs and an ornamental lighting system. In addition to the many trees now on the property, others will be planted. To protect those who will build here, adequate restrictions have been placed on every site."

PARTICULARLY ATTRACTIVE WILL BE THE AVOCADO PARK OF NEARLY TWO ACRES, COMPRISING SIXTY FINE TREES, THAT WILL REMAIN IN THE POSSESSION OF THE WOODBURYS AS A PERMANENT ASSET TO HOMEBUILDERS IN WOODBURY HEIGHTS.

With this beautiful park and the present new and modern Woodbury home as a nucleus for the development of the property, a suburb of homes will be created here within the next few months that will be a credit not only to Glendale but to the entire Southwest, as there is a peculiar charm about Woodbury Heights not to be duplicated anywhere.

"Starting anew" is failure's only recourse.

## T. W. Watson in Charge Realty Man Directs Sales Issues Statement to Public

T. W. WATSON, pioneer resident of Glendale and prominent in realty circles, has complete charge of the subdividing and sale of Woodbury Heights. The T. W. Watson Company is located at 708 East Broadway. In discussing the placing of Woodbury Heights on the market, Mr. Watson said:

"The aim has been in planning this subdivision to make it one of Glendale's best—an ideal home place.

"It is indeed a pleasure to offer this attractive property to the discriminating seekers of homesites in Glendale. Each lot is a jewel—charming location, beautiful view, complete improvements, carefully planned restrictions and nearness to business center, high school, street cars, bus lines and main boulevards are some of the many attractive features.

"Twelve hundred feet of frontage on Verdugo Boulevard gives accessibility, and a gentle rise toward the east and north gives each lot a commanding position and an unobstructed view, while encircling hills on the north and east provide a degree of seclusion that gives the tract an individuality of its own.

"If you are looking toward the hills for a future home-site, or an investment where Glendale values will surely increase, you are invited to let us show you this attractive property."

H. Thompson Rich of The Glendale Evening News staff visited the Woodbury property, and his impressions are given on this page.

The property is noted and has been featured on the screen, for moving picture companies have used it for the films. And now the progress of Glendale has caused Mr. and Mrs. George Woodbury to decide to subdivide.

### Post Bond to Permit Levee Construction

SACRAMENTO, Sept. 15.—The state reclamation board has posted bonds on seventeen tracts of land in District 1660, Sutter county, which have been condemned in the superior court of Yuba county for rights of way purposes, but on which values have not been set. A. B. Waugh, assistant secretary of the board, said that the posting of the bonds will permit the levee work in Sutter county to continue without interruption.

Man's fortification lies in the storm cellar which he builds in his heart.

### Kadota Figs Bring Growers Good Prices

VISALIA, Sept. 15.—One of the newest of Tulare County industries, indicating a rapid increase in importance within the next few years, is the growing of Kadota figs for canning purposes. While there is only a small acreage in the county, growers this year are receiving fancy prices for Kadotas, which are particularly adapted for preservation whole in glass jars.

By reason of the peculiar structure of the fig, which has a firm outer flesh covered by a very thin rind like a watermelon, the fruit retains its shape firmly after processing. The rind dissolves in

## POPULATION STEADILY GROWING

Glendale Has Now Reached 45,000 Mark; Proof Is Submitted

(Continued from page 1) are perhaps too close to realize what is happening. They do not always see the product of their toil, from the dust of their toiling.

But our neighbors see, and everywhere up and down the Pacific coast the fame of Glendale is being heralded, as her buildings multiply and her population doubles and trebles. And easterners and middle westerners see, be sure of that.

IN EVER INCREASING NUMBERS THEY ARE POURING INTO OUR CITY, BRINGING WITH THEM FRESH ENERGY, FRESH CAPITAL—AND MORE VALUABLE, MORE VITAL THAN THOSE TWO COMBINED, FRESH VISION!

As long as we keep our vision steadfast and our purpose firm, Glendale will prosper and grow great. Let us have vision to keep the goal in sight—that goal a city of 200,000 strong, the capital of the Empire of the San Fernando valley.

### Final Payment Date For Tax on Incomes

With the dead line for the payment of the third installment of income taxes set for today, September 15, Collector of Internal Revenue Rex Goodell announced that income receipts for the first twelve days of September showed an increase of forty-one per cent over the collections for the same period of 1922.

Income receipts from September 1 to 12 were \$1,654,663.98, compared with \$1,178,611.35 for the corresponding days of 1922, a gain of \$486,052.63, or at the rate of \$40,000 a day.

the operation, leaving a transparent bright golden product much desired by the consumer, particularly the large hotel trade. The Kadota has no seeds.

# Woodbury Heights

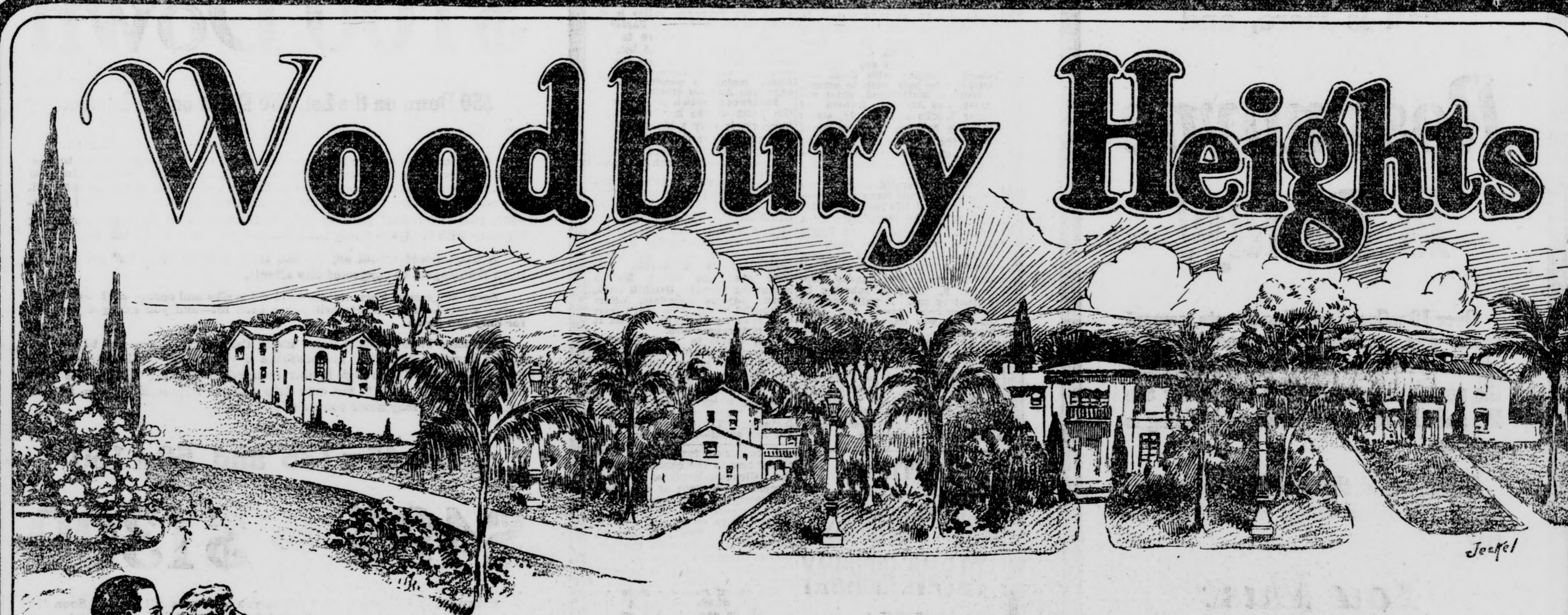

T. W. WATSON COMPANY

708 East Broadway

SUBDIVIDERS and SALES AGENTS

Tract Office Will Be Open for Reservations

Friday, September 21st.

Phone Glen. 329



The Joy  
of owning your HOME.

BURBANK
P. E. LAYS EXTRA STORAGE TRACKS

First National Bank Opens; Driver Disappears In Quadruple Crash

The Pacific Electric company is laying two new spur tracks on its property between Orange Grove and Palm avenues, to meet its increased business, occasioned by the growth of Burbank, announces M. E. Gilbert, who states that the new tracks will accommodate passenger cars that will be left there overnight to be in readiness for the early morning runs.

The present switches are no longer adequate, he says, by reason of the fact that so much of their space is constantly occupied by freight cars. Ten cars will probably be switched onto the new spurs to await the morning rush, instead of "dead-heading" them to Glendale and bringing them back empty in the morning, as at present.

The work is already under way, Mr. Gilbert states.

Bank Celebrates
The doors of the First National bank in Burbank, formerly the Farmers & Merchants bank, opened its doors at 9 o'clock this morning and will remain open until 9 o'clock tonight, in honor of its transition into a national concern.

Those who headed the line outside the door this morning, when the bank opened, were given valuable gifts, and each depositor during the day is receiving a worth-while souvenir.

The new bank is fully appointed and one of which the city

L. A. County Leads State In Building, Loan Concerns

Los Angeles county leads in the state in the number of building and loan associations and in the total of assets of the institutions. The annual financial report of the State Building & Loan commission, just filed, brings out the fact. Commissioner George S. Walker makes known the facts and figures.

According to Commissioner Walker's report, which was given to the governor for survey, there are 23 associations in Los Angeles county with assets aggregating \$37,243,826.68. This figure represents a gain of \$8,081,552.11 over last year.

Assets for the entire state the report declares, were \$85,270,453.70 for the year ending June 30, as against \$64,732,750.05 for the previous year. The gain, therefore, recorded amounted to \$20,537,698.65. This marks the greatest gain ever made in the state, according to the report. The previous high figure was established in 1921 with a gain of \$8,645,254.14.

There are now 88,029 investors and 34,077 borrowers in the building and loan associations of California, according to the annual statement. The average investment is said to be \$353.68, while the average loan amounts to \$2360.74. The number of building loans for the year was set at 7291. During the 12 months 22 new associations were formed and licensed, making a total of 130 such associations in the state.

Four automobiles tried to occupy the same place at the same time, at Turkey crossing one afternoon this week, with the result that all of them fared more or less badly.

M. W. Goodbright of Glendale, John Vance of Burbank and Sam Mattio of Los Angeles collided first, in a sort of vehicular tango tea—when suddenly, along came a young chap who shall be forever nameless (since he succeeded in maintaining his incognito), and smashed all three of the above-mentioned contestants, it is reported.

He then stepped nonchalantly on the gas and vanished in the gloaming, leaving behind him a shambles of wrecked fenders, mashed runningboards, broken headlights and leaking radiators, say the irate drivers.

When this died cleared and the ineffectives died on the evening breeze, it was found that the maximum individual repair bill would not exceed \$25.

EAGLE ROCK DRIVE FOR P.-T. A. MEMBERS PLAN

Mrs. G. E. Arbogast Named Director of Move to Enlist Community

A drive for members of the local Parent-Teacher association is announced by Mrs. J. C. Reiter, P.-T. A. president, who states that the campaign will be directed by Mrs. G. E. Arbogast, first vice-president of the Central association, it being the plan to organize the community under captain and visit every home in the valley within the next few weeks.

The Dahlia Heights and San Rafael schools will co-operate actively with the Central school in the drive, Mrs. Reiter states. Every father, mother, grandfather, grandmother, uncle and aunt brother and sister and cousin will be earnestly urged to get behind the movement.

C. W. Preston is understood to have need of an active P.-T. A. this fall and winter; and Miss Shane, school councillor, also advises that she desires the co-operation of a strong association. With many important considerations before it, in the coming months, everyone in any way interested in children and their problems is requested to lend the movement his or her support.

"Our organization is part of the city, county, state and national Parent-Teacher associations," says Mrs. Reiter, "and I believe every resident of the United States should be enrolled. The importance of the work of training the future citizens of this country cannot be overestimated."

Improvement Body to Meet
The meeting of the improvement association, postponed from the night of September 11, on account of rain, will be held the night of September 25, in the auditorium of the Central school.

The program cannot be announced at this date, but Mr. Bruce assures everyone it will be especially worth while. The confusion following the opening of the Glendale Union High school has now subsided. As previously announced, all students of this school were permitted to return, under the contract between the boards of education of the two cities. In addition, new students living west of Colorado view and south of Colorado boulevard may also attend, together with those living north of Colorado boulevard and west of Windermere avenue. All others will have to attend the Los Angeles high schools, despite certificates certain pupils obtained contrary to this ruling, said certificates having been erroneously issued.

Local Notes
The Eagle Rock Bible Study class begins its fall work Monday, September 17, at 2:30 o'clock in the afternoon, at the home of their former hostess, Mrs. F. Hohnfelder, 5206 North Central avenue. All members are urged to return, bringing with them any visitors who may wish to attend.

William Mulholland, chief engineer, Los Angeles Bureau of Water Works and Supply, states that the rain on Tuesday night raised the level in the reservoirs to such an extent that no further shortage will be experienced this fall and winter.

One little invalid child, a patient in the Good Samaritan Hospital, has had life made brighter for him by the installation of a radio set, donated by the Young Mothers' club of Eagle Rock. David E. Young, 1519 Fairview avenue, a resident of Eagle Rock for two years, died Sunday, September 9, 1923, by inhaling illuminating gas. A pulmonator was used without avail, and then adrenalin was unsuccessfully administered. The deceased, who was 38 years old, is survived by a wife, Mrs. Ida B. Young, and by two daughters and a son. Funeral services were held yesterday morning, Friday, September 14, at 10 o'clock, at the parlors of the Highland Park Undertaking establishment, with interment in a Los Angeles cemetery.

MONTROSE COUNTY DECIDES TO PAVE HIGHWAY
Montrose Avenue Improvement to Be Started Soon, Says Supervisor
The question of whether or not Montrose avenue will be opened and paved has been favorably settled definitely by Supervisor Henry W. Wright, who made this statement in regard to this important project: "I believe that I can safely say that within the very near future, certainly within the next year, the county will spend at least \$20,000 on the paving of Montrose avenue."

This statement removes all doubt and uncertainty except the question of how soon the work will be done. Work to be done will include grading and surfacing the north side with a two-inch macadam pavement to a width of 200 feet. This will cost about \$16,500 and bridges and culverts will bring the total cost close to \$20,000, according to estimates made by the county road department. This amount the county is ready to spend on this piece of work.

Railway Right-of-Way
Credit Is Given
Residents and property owners of this section have long realized the importance of improving this street and credit for the achievement should go largely to the La Crescenta Improvement Association. This organization has been very active in the campaign and has persistently pursued it to a successful conclusion after a year's work.

AUTHOR WRITES OF ADVANTAGES HOMESITES NEAR CENTER OF CITY

Copies of Paper Should Be Mailed to Friends in Eastern States

(Continued from page 1)
ley, it is less frosty. The San Fernando valley is a great round basin in which the cold night air settles.

ON THE OTHE HAND, GLENDALE LIES AT THE MOUTH OF THE SAN FERNANDO BASIN AND THROUGH THIS PASSAGE THROUGH THE HILLS THERE IS A DRAFT OF AIR WHICH TENDS TO PREVENT FROST.

Worthy of Comment
From an agricultural standpoint Glendale possesses several characteristics worth of comment. In the first place, the valley lowlands, extending down to the Los Angeles river, has fine rich alluvial soil. The so-called foothills are coated with coarse and sandy soil which is by no means as barren as might be imagined. In general, the soil is fertile and derived from the crumbling granite of the Verdugo hills.

Glendale is located at the lower end of one of the largest and most fertile valleys of Southern California. It is situated in a mountain range—only eight miles north of the heart of the largest city upon the Pacific coast.

Glendale may well be called "The Northern Gateway of Los Angeles." All direct railroad traffic with Northern California passes along the southern border of the city. In addition the main automobile route to the San Fernando valley and the north passes through its boundaries. Furthermore, residents of Tujunga, LaCrescenta, and the so-called "up-country," which some time will be extensively populated, find Glendale in the path of their direct route to the metropolis of Southern California.

Of course, there are other roads north from Los Angeles beyond the San Fernando road which pass through Glendale. The road via Hollywood and Calhugga Pass is much used but has steep grades. The route via Pasadena, La Canada and La Crescenta is longer and more hilly. It is possible to go north by detouring far to the west or by way of Cajon pass, far to the east.

Many Advantages
Glendale offers a number of geographic advantages to those so fortunate as to have their homes here. Los Angeles and Long Beach are to the south; the great San Fernando valley is directly to the northwest; Pasadena is only a short distance to the east of Eagle Rock; the beaches around Santa Monica bay can be reached via Calhugga pass, which makes it possible to escape Los Angeles traffic.

Hollywood, which is known as the home of the moving picture industry, is only a stone's throw over the hills to the southwest of Glendale. Los Feliz road provides a direct connection with this community.

SOME OF THE FINEST SCENERY IN SOUTHERN CALIFORNIA LIES IN THE VICINITY OF GLENDALE. The vista from the Pacific Electric car connecting this community with Los Angeles is regarded as one of the finest panoramas in California. The road over the Santa Monica mountains through Griffith park, which adjoins Glendale, offers wonderful views. The much-traveled road up Verdugo Canyon is very picturesque also.

Easy access to Los Angeles, superb climate and its general attractiveness make Glendale a fine suburban home region. Property along the Southern Pacific railroad, which flanks the community, makes it ideal for manufacturing. Taking it all in all, I am well satisfied with Glendale.

will be ninety feet wide, with thirty feet in the center going to the Glendale-Montrose railway company as a right of way, leaving thirty feet of driving pavement on each side of the tracks, which will be on a level with the street grade. This will make a smooth connection with the portion of Montrose avenue east of Ocean View, which is already paved.

The recently enacted motor vehicle act, which provides a two cent tax on gasoline, will provide most of the funds for this improvement.

It is the belief of many that the opening of Montrose avenue for its entire length will make it one of the main traveled thoroughfares of the valley and points west as it passes through a fast developing territory and should carry a large bulk of the traffic.

Mr. Wright also stated that the county no longer accepts maps of subdivisions for filing where the streets are less than sixty feet wide, with a preference of ninety feet on main traveled thoroughfares. The county planning commission has recommended that the right of way on Michigan avenue be widened to ninety feet from the present width of sixty-six feet.

When We Say "South Brand" We Mean We Have Something Real to Offer You

Southeast corner Brand and Laurel—50x150 to alley, very fair 5-room house on rear.

Close to the Gateway
One block from Los Feliz, one block from Glendale avenue, one block from Central, one and a half blocks to San Fernando road.

Price only \$15,000
1-2 cash. Developments in this section will soon make this corner bring \$25,000.

GLENDALE REALTY CO.
131 1/2 South Brand Blvd. Phone Glendale 44

LEADS ALL OTHERS
The Southern California district will lead all others in the United States this year, in internal revenue collected, reports Rex C. Goodcell, income tax collector for the district. A gain of 33.6 per cent over last year is registered.

LOWER TAX RATE
Glendale showed a decrease of 28 per cent in its tax rate for the present year, over 1922, while all other cities and communities of the San Fernando valley show increases in their tax rates.



Your Own New Home \$100 Down

\$50 Down on the Lot, \$50 Down on the Lumber
Scores of thrifty home lovers have grasped this rare opportunity to own their own home in the finest section of the San Fernando Valley. In your home in the cool, green stretches or under the great trees of Edgemont Park you will be only five minutes from Burbank and five minutes from Lankershim, (the two fastest growing cities in the valley) on the main connecting highway with Hollywood only ten minutes away and splendid bus line service.

A magnificent school adjoins the tract and the "Kiddies" can be free from the dangers of congested city streets.

Some Edgemont Park streets have sidewalks and curbs—all have streets—gas, water and electricity will serve each lot—and you can get your lot for only \$50 down.

We have built a model home under the walnut trees—one like it can be the keystone to YOUR independence if you ACT NOW! For only \$50 down you can get the rough lumber required to build it! THINK—a lot—a house—YOUR HOME for only \$100 down! Opportunities like this do not last long—it may never come again to you.

Lots 45 x 135 and 50 x 150 \$495 to \$1300

Every lot in Edgemont Park offers you a sure—swift profit. Soon the rapid growth of Los Angeles will stretch far beyond Edgemont Park—will engulf this section of the Valley and Edgemont Park lots will soar in value as the City strides forward—YOU want some of this profit—but you must act quickly because a tremendous response has welcomed this exceptional opportunity to own your own home for only \$100 down.

Come out tomorrow. Enjoy the refreshing quiet, the splendid view of the mountains, see the fine new school close by and you can not fail to realize the inevitable increase in values and the desirability of Edgemont Park for your home, which we make available to everyone for only \$100 down.

FROM GLENDALE DRIVE OUT SAN FERNANDO ROAD to OLIVE AVE., IN BURBANK, THEN LEFT TO TRACT OFFICE
TRACT OFFICE OPEN EVERY DAY

Hamlin & Hepburn
203 W. Broadway, GLENDALE, CALIF. Phone Gl. 996-J

Come Out NOW!!!

Fall Is Here, and Rossmoyne Is Ready!

Over 10 miles of winding streets, cement walks and curbing have gone into this glorious restricted residential park during the past few months. Gas and water are IN, and the campaign of home-building is now on!

If you would share in the tremendous increase in values of this wonderful property

You Must Act Now!

Haddock - Nibley Co.
Phone Glendale 1810
"Egyptian Temple," 1300 N. Verdugo Rd.
"Drive Out TODAY!"